

Linden Neighborhood at Copperleaf  
**DANIEL**

**Approx. square feet:** 2,300  
**Stories:** 1  
**Bedrooms:** 3 - 4

**Garage:** 2- to 3-car  
**Plan Number:** D21D

**Floor Plan**  
Basement

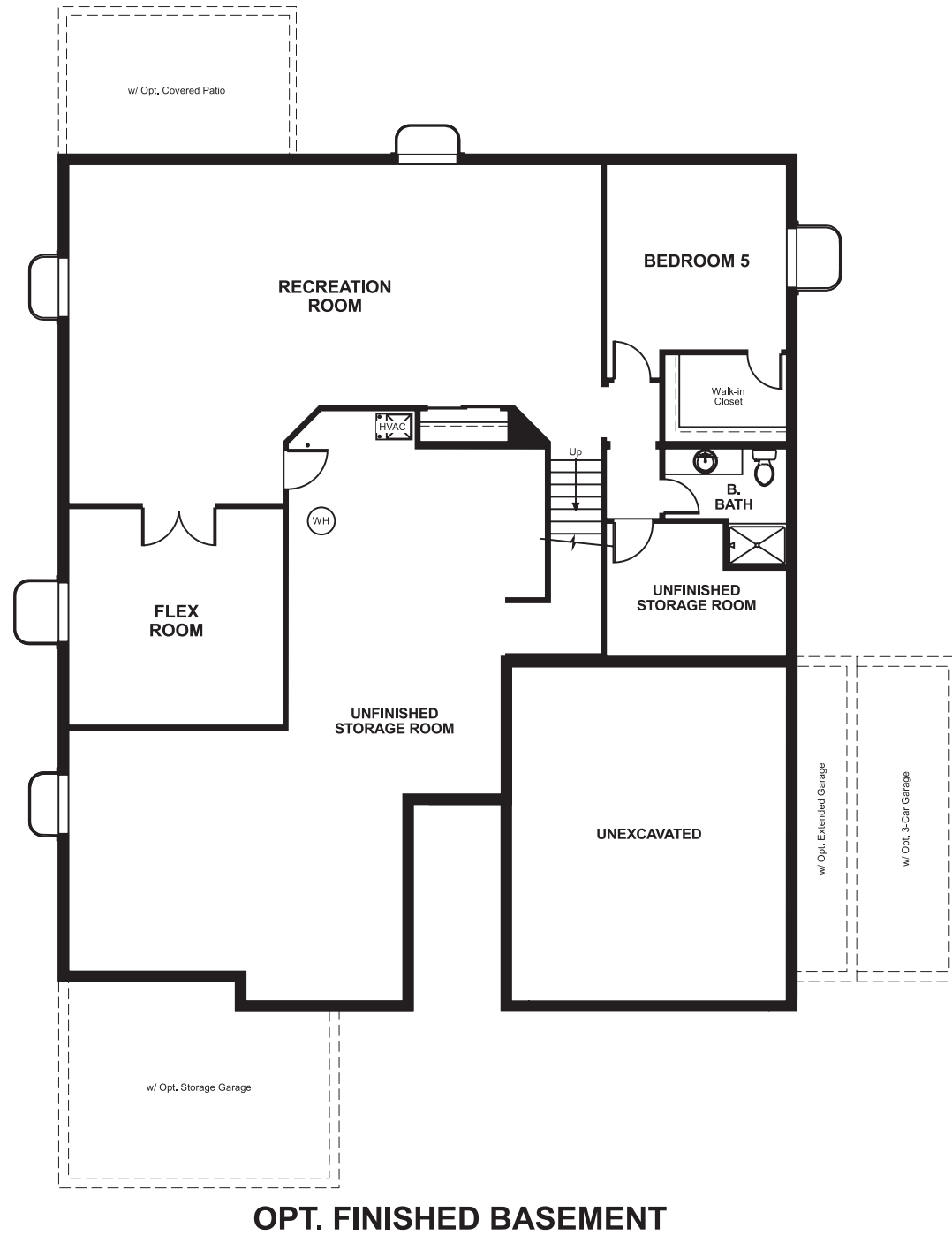

**COMMUNITY LOCATION**  
4874 South Riviera Street  
Centennial, CO 80015  
303-680-3607

**HOME GALLERY**  
8000 East Bellview Avenue, Unit B-90  
Greenwood Village, CO 80111  
303-850-5750



Linden Neighborhood at Copperleaf  
**DANIEL**

**Approx. square feet:** 2,300  
**Stories:** 1  
**Bedrooms:** 3 - 4  
**Garage:** 2- to 3-car  
**Plan Number:** D21D

An inviting covered porch welcomes you to this delightful ranch home. The charming kitchen includes a convenient center island and walk-in pantry. Select an optional gas fireplace in the spacious great room, and choose from a private study or optional fourth bedroom. A full unfinished basement completes the package.



**Elevation A**

**Available elevations:**



**Elevation A**



**Elevation B**



**Elevation C**



**Elevation D**

**COMMUNITY LOCATION**  
4874 South Riviera Street  
Centennial, CO 80015  
303-680-3607

**HOME GALLERY**  
8000 East Bellview Avenue, Unit B-90  
Greenwood Village, CO 80111  
303-850-5750



Linden Neighborhood at Copperleaf  
**DANIEL**

**Approx. square feet:** 2,300  
**Stories:** 1  
**Bedrooms:** 3 - 4

**Garage:** 2- to 3-car  
**Plan Number:** D21D

**Floor Plan**  
First Floor

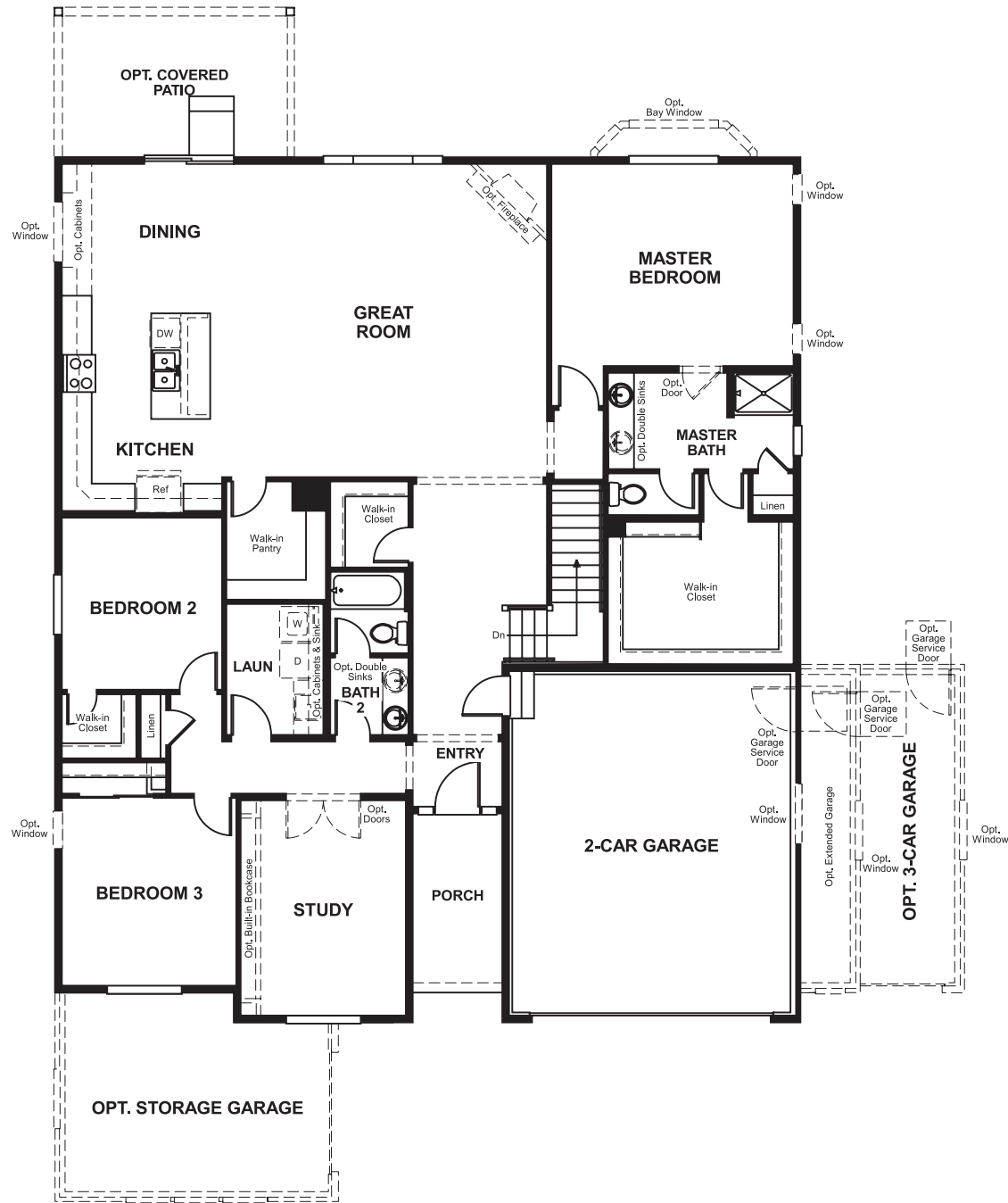

**Floor Plan**  
First Floor Options

