

Berryville Glen  
**AMHERST**

**Approx. square feet:** 2,750  
**Stories:** 2  
**Bedrooms:** 4 - 6

**Garage:** 2-car  
**Plan Number:** M279

**Floor Plan**  
Basement

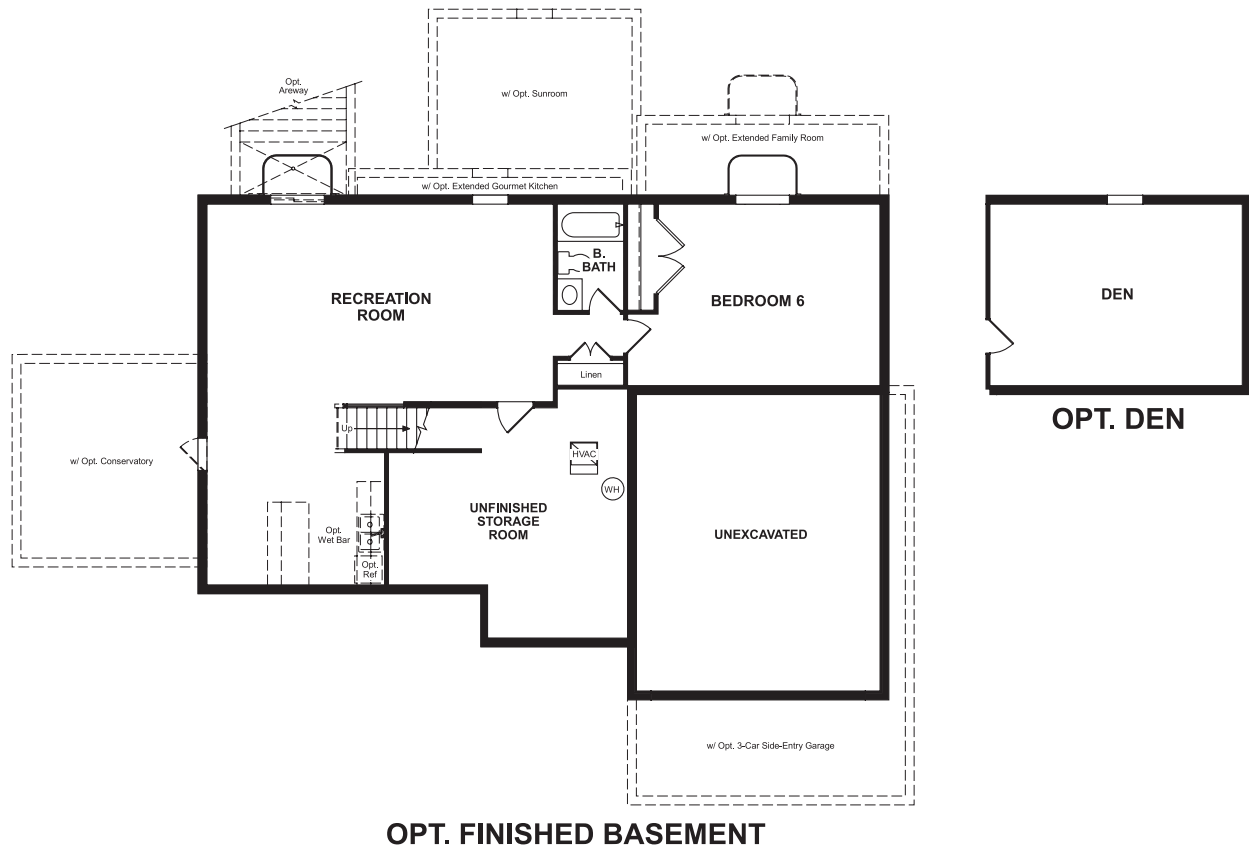

**OPT. FINISHED BASEMENT**

Berryville Glen  
**AMHERST**

**Approx. square feet:** 2,750  
**Stories:** 2  
**Bedrooms:** 4 - 6  
**Garage:** 2-car  
**Plan Number:** M279

The Amherst features a dramatic two-story foyer with a library and formal living room on either side, as well as an open kitchen, nook and family room. Upstairs, admire the luxurious master suite with sitting room, deluxe bath and optional three-sided fireplace.



**Elevation A**

**Available elevations:**



**Elevation A**



**Elevation B**



**Elevation C**



**Elevation D**



**Elevation E**

**COMMUNITY LOCATION**  
700 McGuire Circle  
Berryville Glen, VA 22611  
540-548-4435

**HOME GALLERY**  
11393 Government Center Parkway  
Fairfax, VA 22030  
888-891-7349



**COMMUNITY LOCATION**  
700 McGuire Circle  
Berryville Glen, VA 22611  
540-548-4435

**HOME GALLERY**  
11393 Government Center Parkway  
Fairfax, VA 22030  
888-891-7349



Berryville Glen  
**AMHERST**

**Approx. square feet: 2,750**  
**Stories: 2**  
**Bedrooms: 4 - 6**

**Garage: 2-car**  
**Plan Number: M279**

**Floor Plan**  
Main Floor

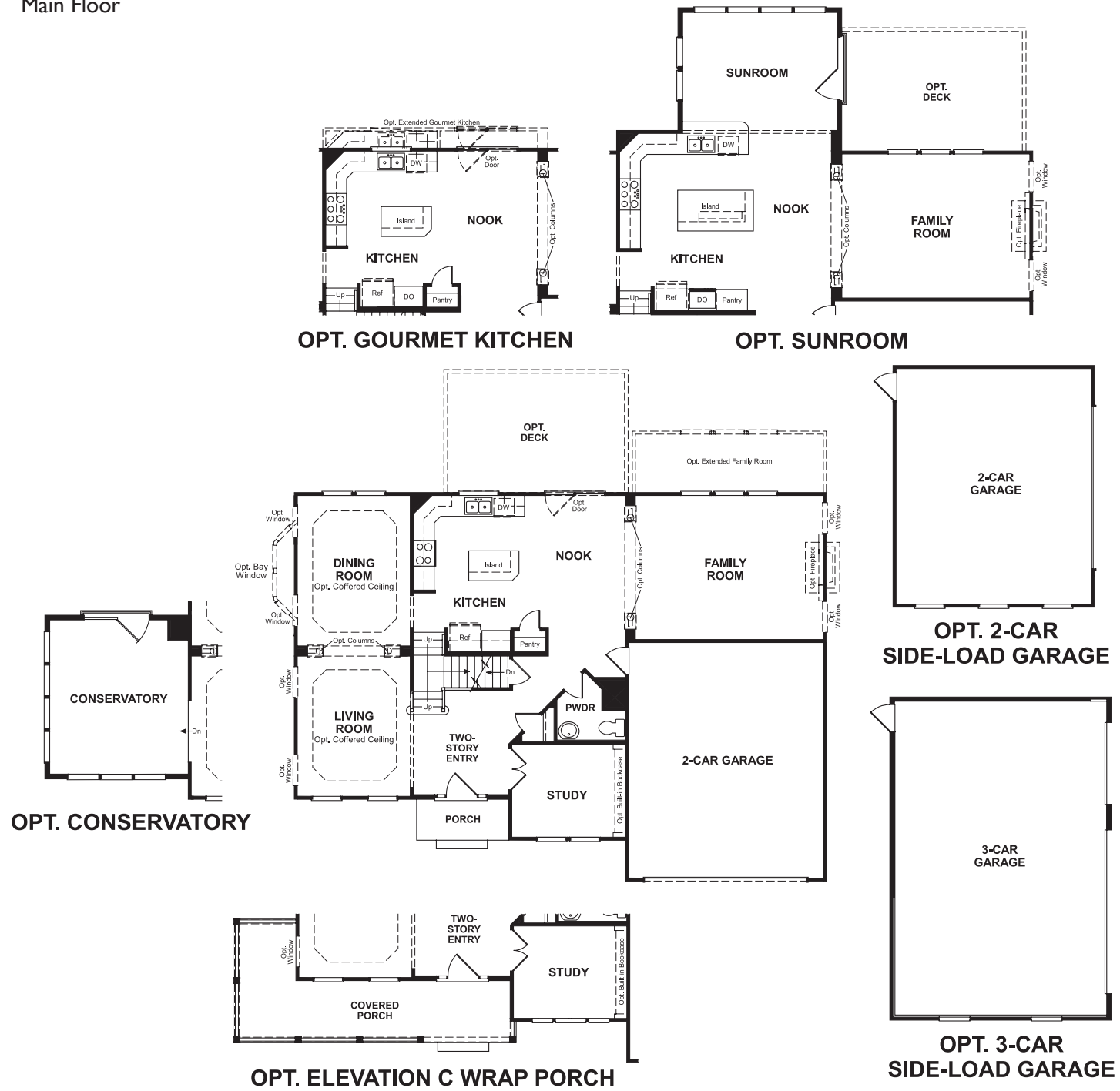

**Floor Plan**  
Second Floor

