

Brighton Crossing
BEDFORD

Approx. square feet: 2,300
Stories: 2
Bedrooms: 3 - 5

Garage: 2- to 3-car
Plan Number: D722

Floor Plan
Basement

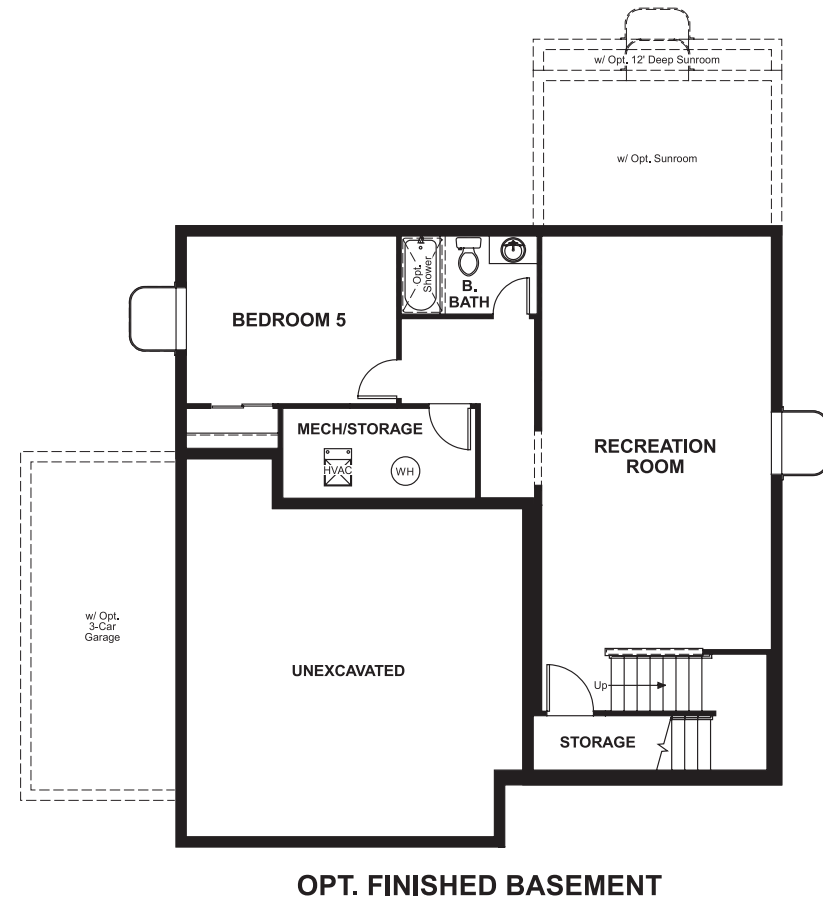

Brighton Crossing
BEDFORD

Approx. square feet: 2,300
Stories: 2
Bedrooms: 3 - 5
Garage: 2- to 3-car
Plan Number: D722



Elevation A

Available elevations:



Elevation A



Elevation B



Elevation C



Elevation D



Elevation E

The beautiful Bedford plan offers two stories of smartly designed living space. On the main floor, you'll find a spacious dining room, great room and kitchen with a center island, as well as a convenient mudroom and powder room off the 2-car garage. Upstairs, there's a versatile loft, centrally located laundry room, hall bath and three inviting bedrooms—including the master bedroom with walk-in closet and private bath. Options: gourmet kitchen, finished basement, deluxe master bath, bedroom in lieu of the loft, sunroom, 3-car garage and covered patio.

COMMUNITY LOCATION
North 50th Avenue & East 168th Avenue
Brighton, CO 80601
303-850-5760

HOME GALLERY
8000 East Belleview Avenue, Suite C-12
Greenwood Village, CO 80111
888-402-4663



COMMUNITY LOCATION
North 50th Avenue & East 168th Avenue
Brighton, CO 80601
303-850-5760

HOME GALLERY
8000 East Belleview Avenue, Suite C-12
Greenwood Village, CO 80111
888-402-4663



Brighton Crossing
BEDFORD

Approx. square feet: 2,300
Stories: 2
Bedrooms: 3 - 5

Garage: 2- to 3-car
Plan Number: D722

Floor Plan
Main Floor

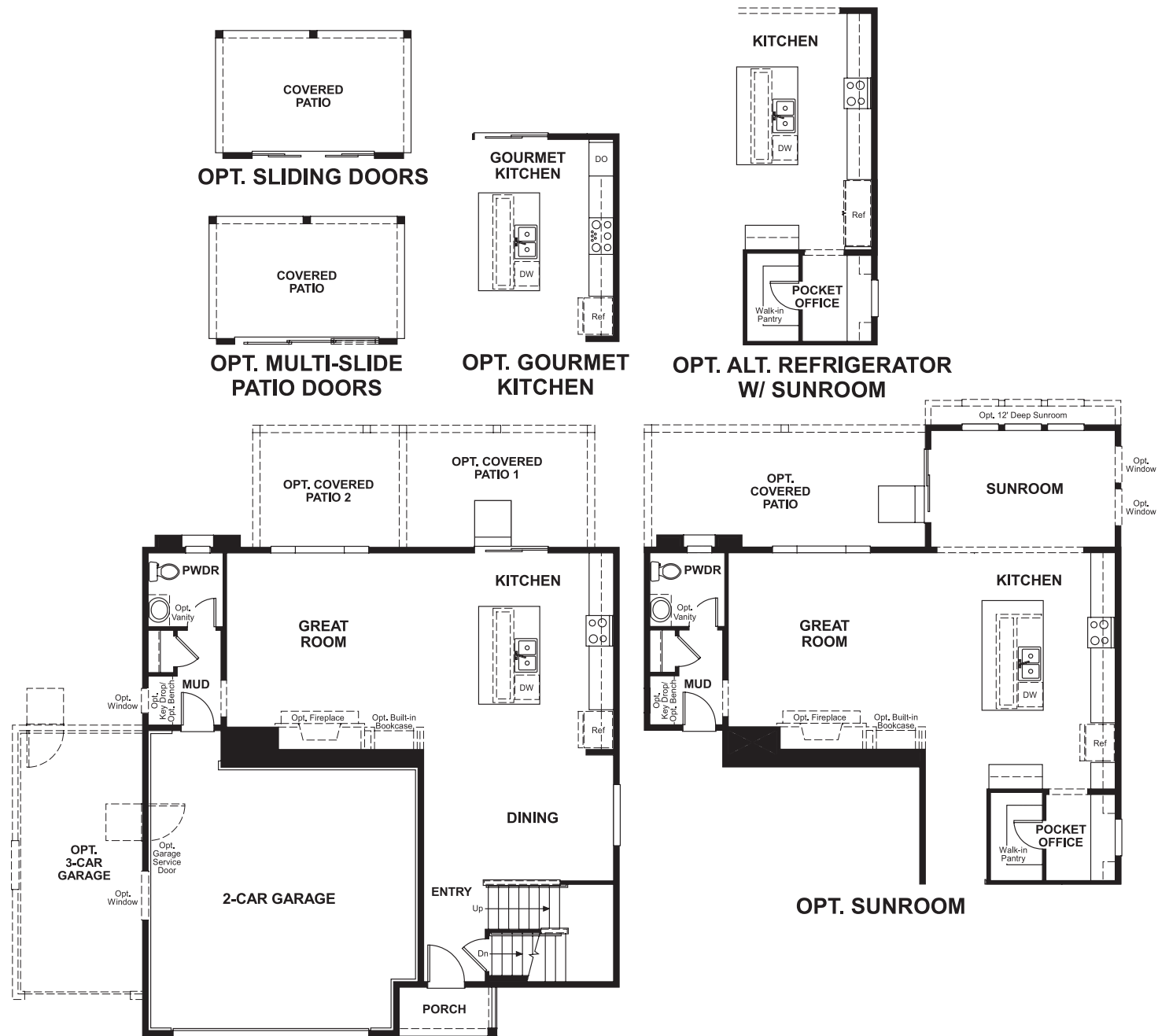

Floor Plan
Second Floor

