

Berryville Glen  
**DARLA**

**Approx. square feet:** 3,100  
**Stories:** 2  
**Bedrooms:** 4

**Garage:** 2-car  
**Plan Number:** M312

**Floor Plan**  
Basement

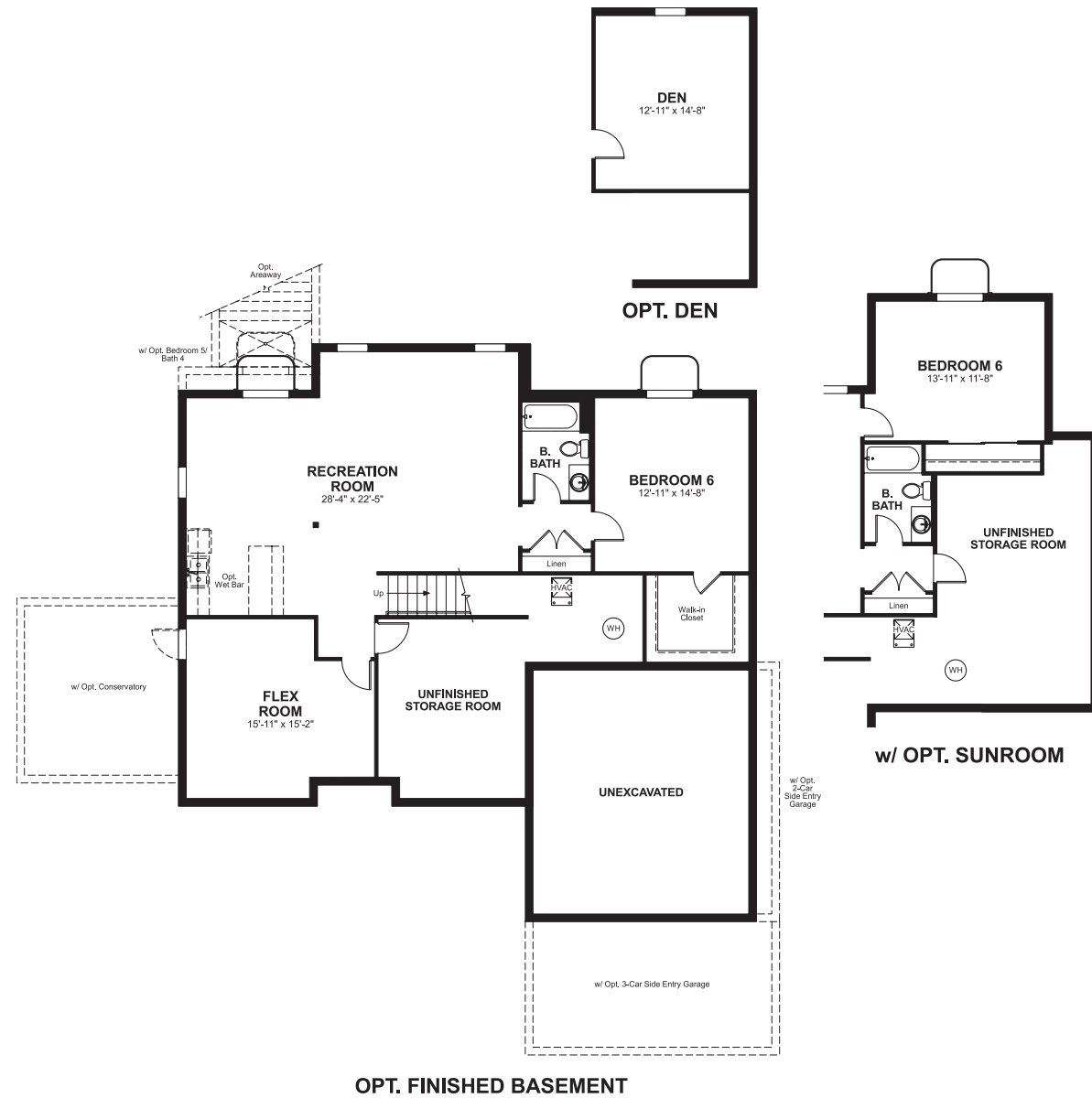

Berryville Glen  
**DARLA**

**Approx. square feet:** 3,100  
**Stories:** 2  
**Bedrooms:** 4  
**Garage:** 2-car  
**Plan Number:** M312

The charming Darla plan features formal living and dining rooms, a soaring 2-story foyer, an open family room and a private rear den. Plus, the comfy corner kitchen offers optional gourmet features and granite countertops. All bedrooms feature spacious walk-in closets.



**Elevation A**

**Available elevations:**



**Elevation A**



**Elevation B**



**Elevation C**



**Elevation D**



**Elevation E**



**Elevation F**

**COMMUNITY LOCATION**  
700 McGuire Circle  
Berryville Glen, VA 22611  
540-548-4435

**HOME GALLERY**  
11393 Government Center Parkway  
Fairfax, VA 22030  
888-891-7349



**COMMUNITY LOCATION**  
700 McGuire Circle  
Berryville Glen, VA 22611  
540-548-4435

**HOME GALLERY**  
11393 Government Center Parkway  
Fairfax, VA 22030  
888-891-7349



Berryville Glen  
**DARLA**

Approx. square feet: 3,100  
Stories: 2  
Bedrooms: 4

Garage: 2-car  
Plan Number: M312

**Floor Plan**  
First Floor

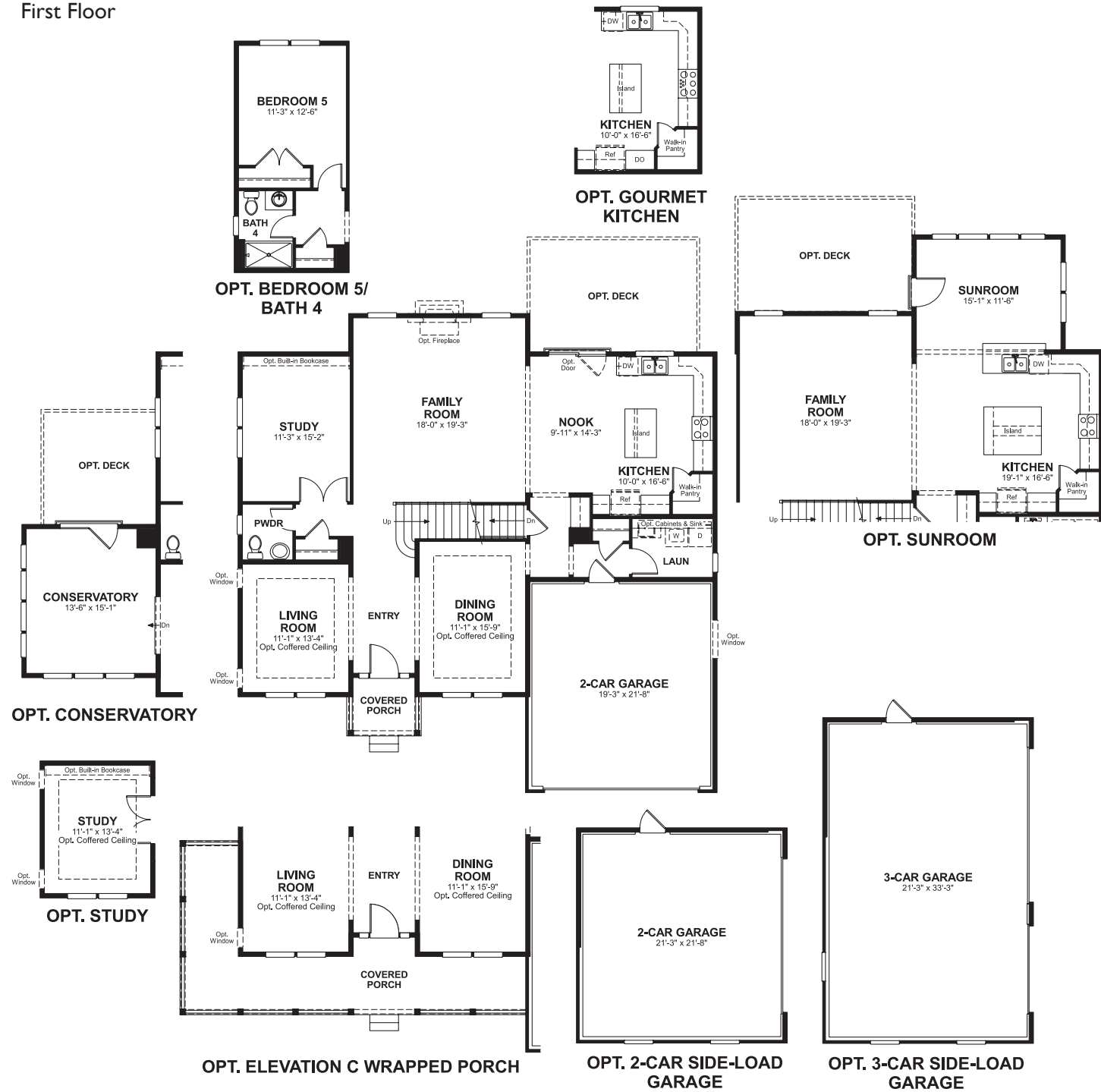

**Floor Plan**  
Second Floor

