

Walden Walk  
**FALLON**



**Elevation A**

**Approx. square feet:** 2,150  
**Stories:** 2  
**Bedrooms:** 3 - 4  
**Garage:** 2-car  
**Plan Number:** S596

The Fallon plan offers an open, inviting main floor layout, with an expansive great room, a generous dining area and a corner kitchen with a large island and optional deluxe or gourmet features. The living area can be extended by adding an optional sunroom and covered patio. Upstairs, you'll find a luxurious master suite with an optional deluxe bath, and a spacious loft, which can be converted to either a master retreat or a fourth bedroom.

**Available elevations:**



**Elevation A**



**Elevation B**



**Elevation C**

**COMMUNITY LOCATION**

West Avenue South & Parkwood Drive  
 Palmdale CA 93551  
 800-852-9714

**HOME GALLERY**

5171 California Avenue  
 Irvine, CA 92617  
 800-852-9714



**COMMUNITY LOCATION**

West Avenue South & Parkwood Drive  
 Palmdale CA 93551  
 800-852-9714

**HOME GALLERY**

5171 California Avenue  
 Irvine, CA 92617  
 800-852-9714



Walden Walk  
**FALLON**

**Approx. square feet:** 2,150  
**Stories:** 2  
**Bedrooms:** 3 - 4  
**Garage:** 2-car  
**Plan Number:** S596

**Floor Plan**  
Main Floor

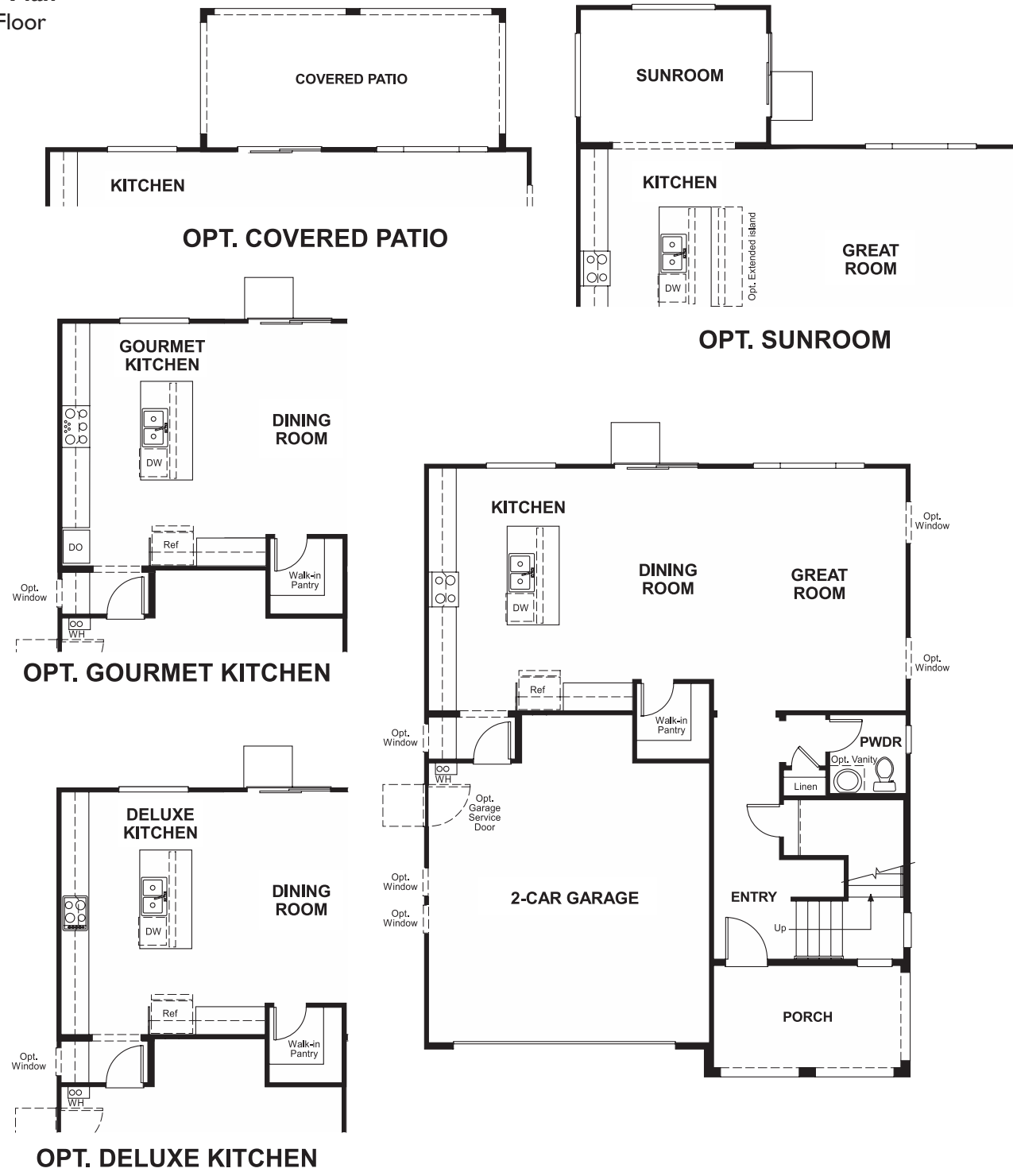

**Floor Plan**  
Second Floor

