

Hampden Square  
**KINGSLEY**

**Approx. square feet:** 2,150  
**Stories:** 4  
**Bedrooms:** 2 - 5

**Garage:** 2-car  
**Plan Number:** M646

**Floor Plan**  
Rooftop Terrace

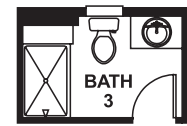

**OPT. BATH 3 SHOWER**

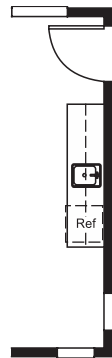

**OPT. WET BAR**

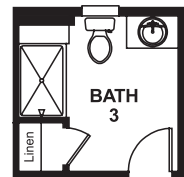

**OPT. BATH 3 WALK-IN SHOWER**

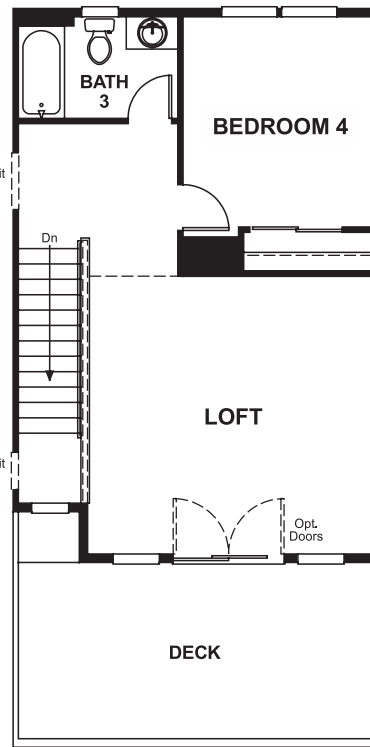

**OPT. DELUXE LOFT**

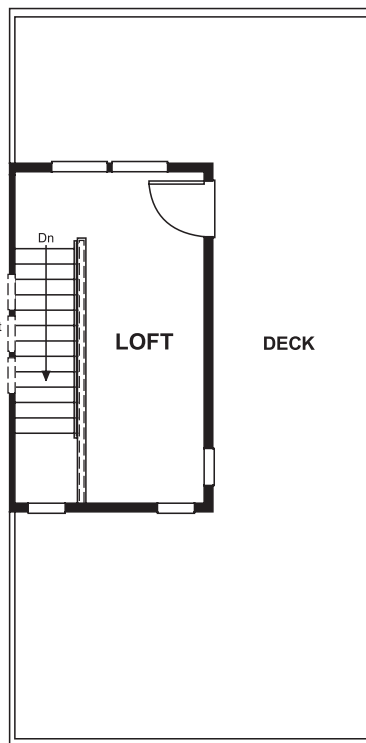

**OPT. LOFT PWDR**

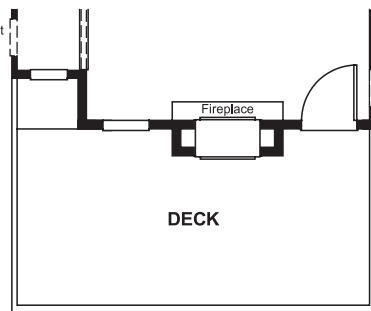

**OPT. TWO-SIDED FIREPLACE W/ OPT. DELUXE LOFT**



**OPT. WET BAR W/ OPT. DELUXE LOFT**



**Elevation A-C**

**Available elevations:**



**Elevation A-C**

**Approx. square feet:** 2,150  
**Stories:** 4  
**Bedrooms:** 2 - 5  
**Garage:** 2-car  
**Plan Number:** M646

The lower floor of the Kingsley plan offers a spacious rec room, a powder room and a convenient 2-car garage. On the main floor, you'll find open dining and great rooms and a well-appointed kitchen with an immense center island and optional gourmet features. Upstairs, enjoy three generous bedrooms, including an elegant master suite with an optional deluxe bath. A relaxing rooftop terrace with an optional deluxe loft and additional bedroom completes the home.

**COMMUNITY LOCATION**  
Cairnes Lane & West 37 Street  
Baltimore, MD 21211  
410-312-2829

**HOME GALLERY**  
6210 Old Dobbin Lane, Suite 190  
Columbia, MD 21045  
888-772-4545

**COMMUNITY LOCATION**  
Cairnes Lane & West 37 Street  
Baltimore, MD 21211  
410-312-2829

**HOME GALLERY**  
6210 Old Dobbin Lane, Suite 190  
Columbia, MD 21045  
888-772-4545

Hampden Square  
**KINGSLEY**

**Approx. square feet: 2,150**  
**Stories: 4**  
**Bedrooms: 2 - 5**

**Garage: 2-car**  
**Plan Number: M646**

**Floor Plan**  
Main Floor & Basement

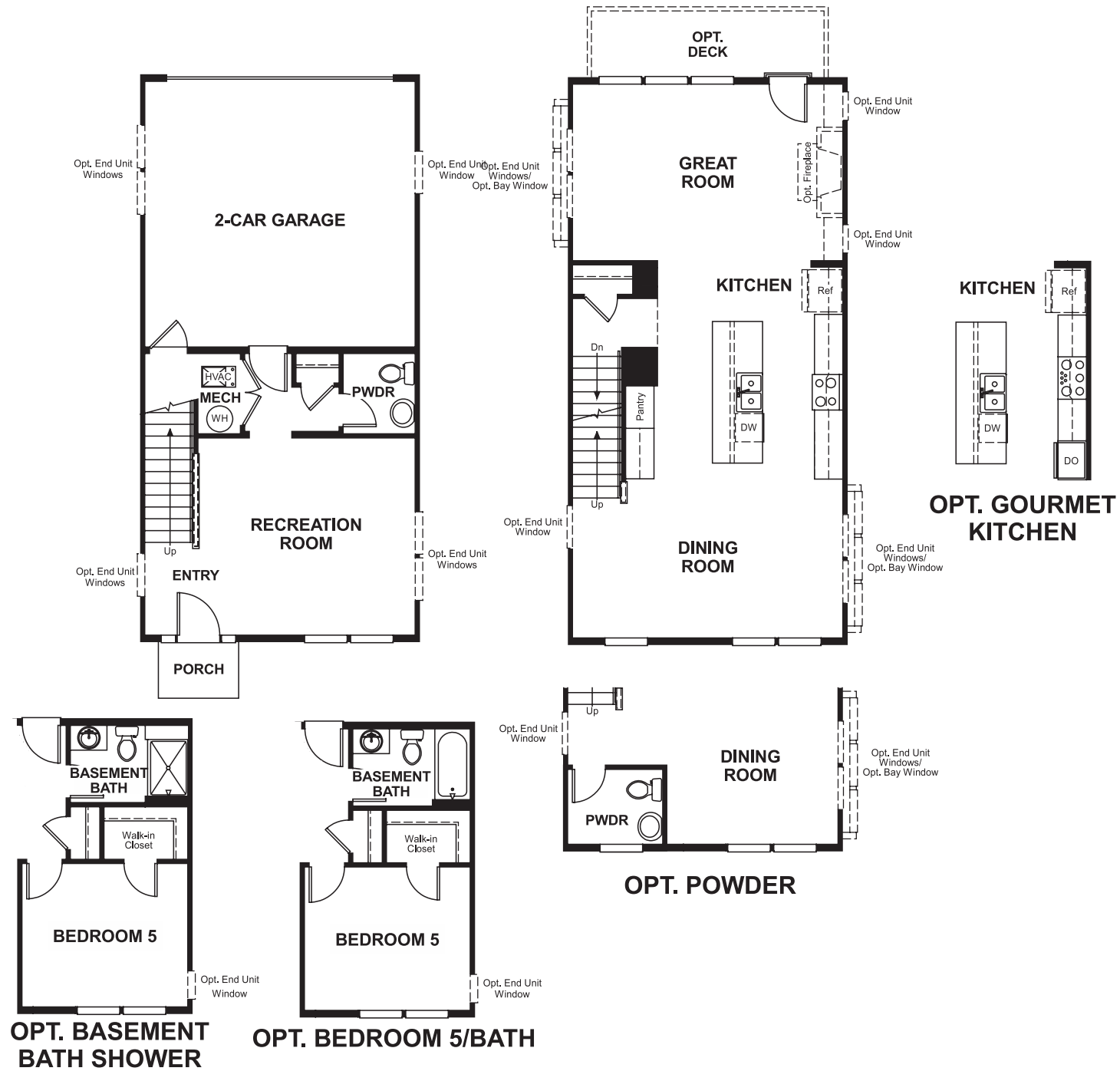

**Floor Plan**  
Second Floor

