

Tanyard Cove  
**SETH**

**Approx. square feet:** 3,000  
**Stories:** 2  
**Bedrooms:** 4 - 7

**Garage:** 3-car  
**Plan Number:** M29A

**Floor Plan**  
Basement

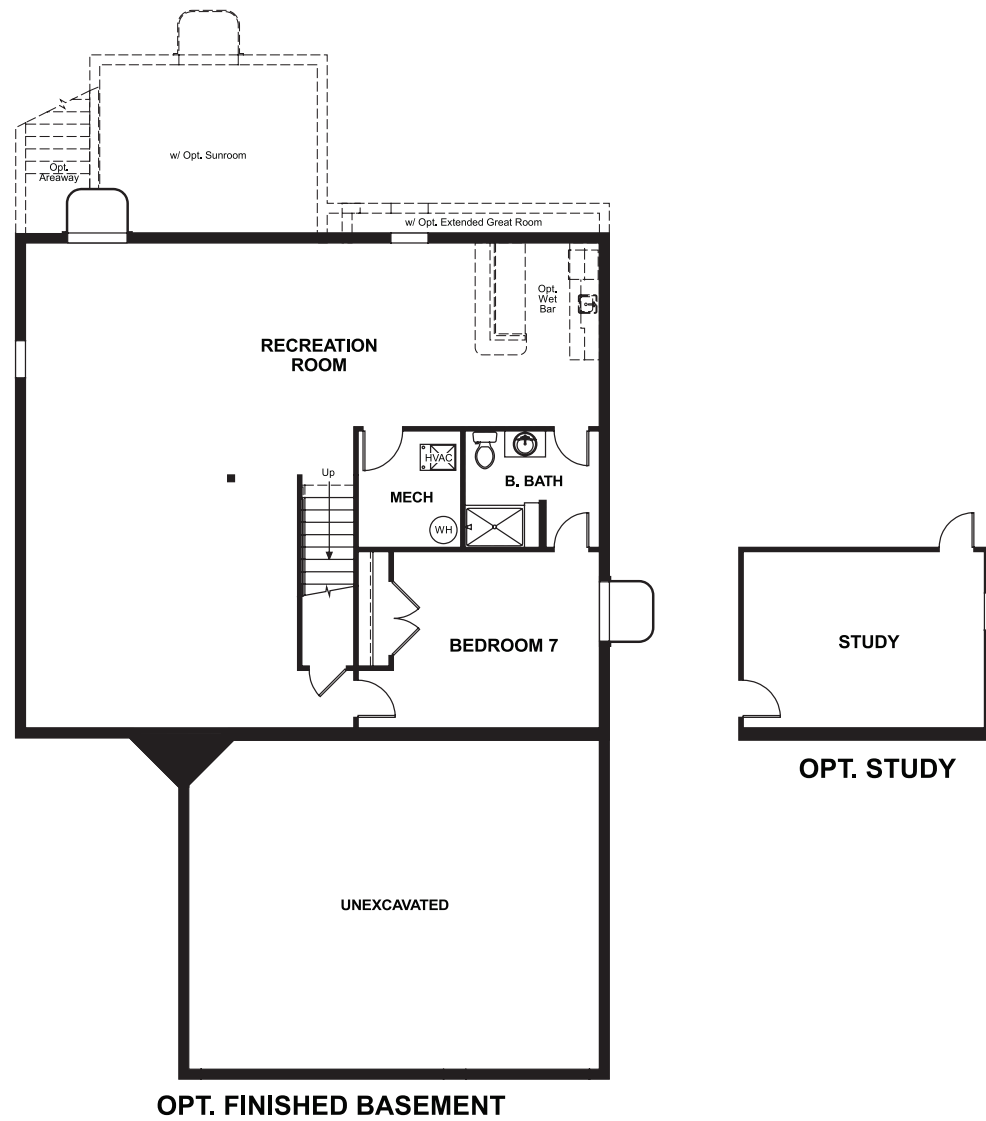

Tanyard Cove  
**SETH**

**Approx. square feet:** 3,000  
**Stories:** 2  
**Bedrooms:** 4 - 7  
**Garage:** 3-car  
**Plan Number:** M29A

The spacious Seth plan offers a kitchen with walk-in pantry and nook, which opens into the great room. A formal dining room, powder room and study with walk-in closet complete the main floor. Upstairs, you'll find a loft, three inviting bedrooms, a full bath, a convenient laundry and a luxurious master suite with two walk-in closets and a private bath.



**Elevation A**

**Available elevations:**



**Elevation A**



**Elevation B**



**Elevation C**



**Elevation D**

**COMMUNITY LOCATION**  
302 Daleview Drive  
Glen Burnie, MD 21060  
410-312-2829

**HOME GALLERY**  
6210 Old Dobbin Lane, Suite 190  
Columbia, MD 21045  
888-772-4545



**COMMUNITY LOCATION**  
302 Daleview Drive  
Glen Burnie, MD 21060  
410-312-2829

**HOME GALLERY**  
6210 Old Dobbin Lane, Suite 190  
Columbia, MD 21045  
888-772-4545



Tanyard Cove  
**SETH**

**Approx. square feet:** 3,000  
**Stories:** 2  
**Bedrooms:** 4 - 7

**Garage:** 3-car  
**Plan Number:** M29A

**Floor Plan**  
Main Floor

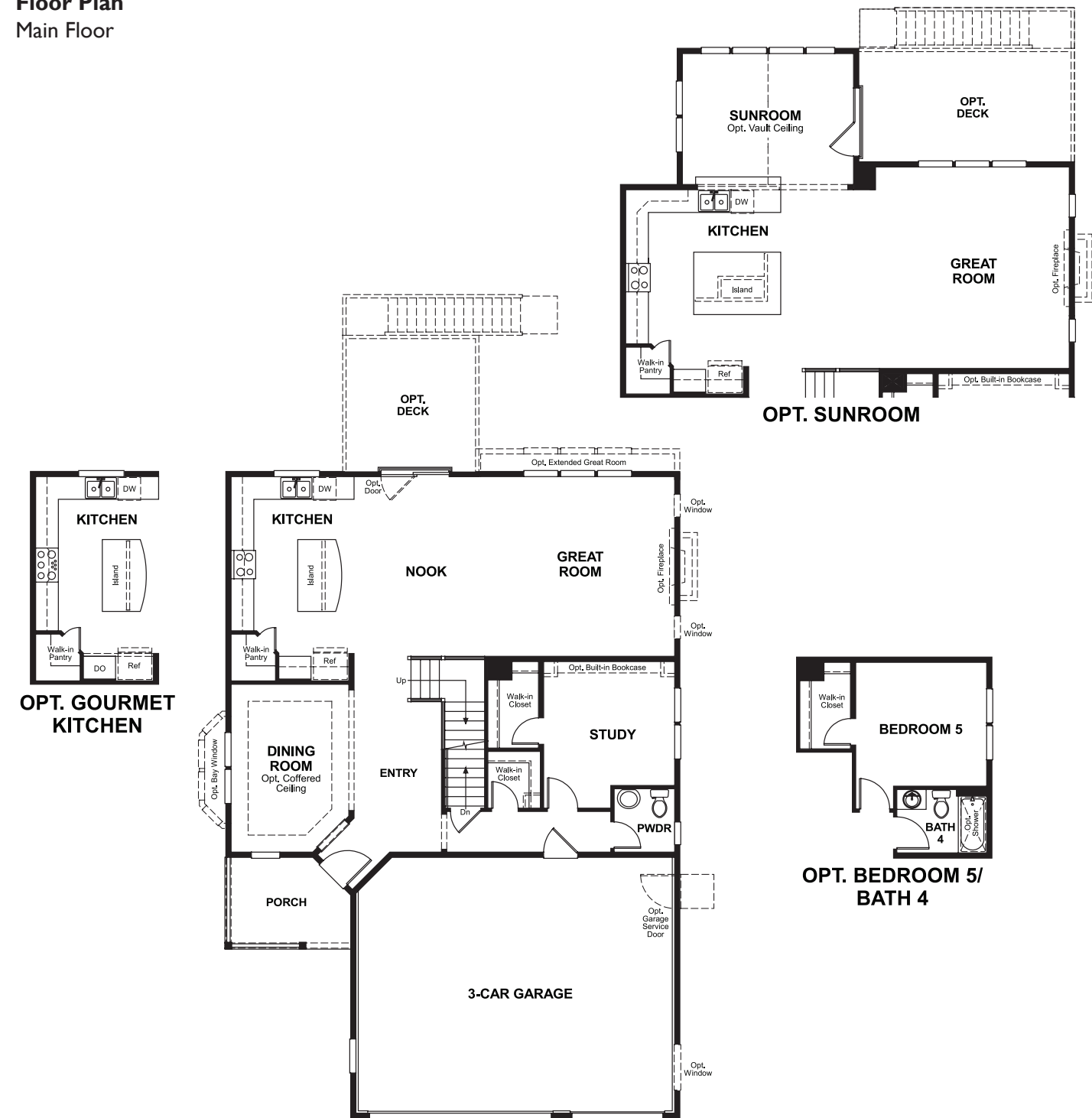

**Floor Plan**  
Second Floor

