

Shelton Woods  
**DONOVAN**

**Approx. square feet:** 3,100  
**Stories:** 2  
**Bedrooms:** 4 - 6

**Garage:** 3-car  
**Plan Number:** V639

**Floor Plan**  
Basement

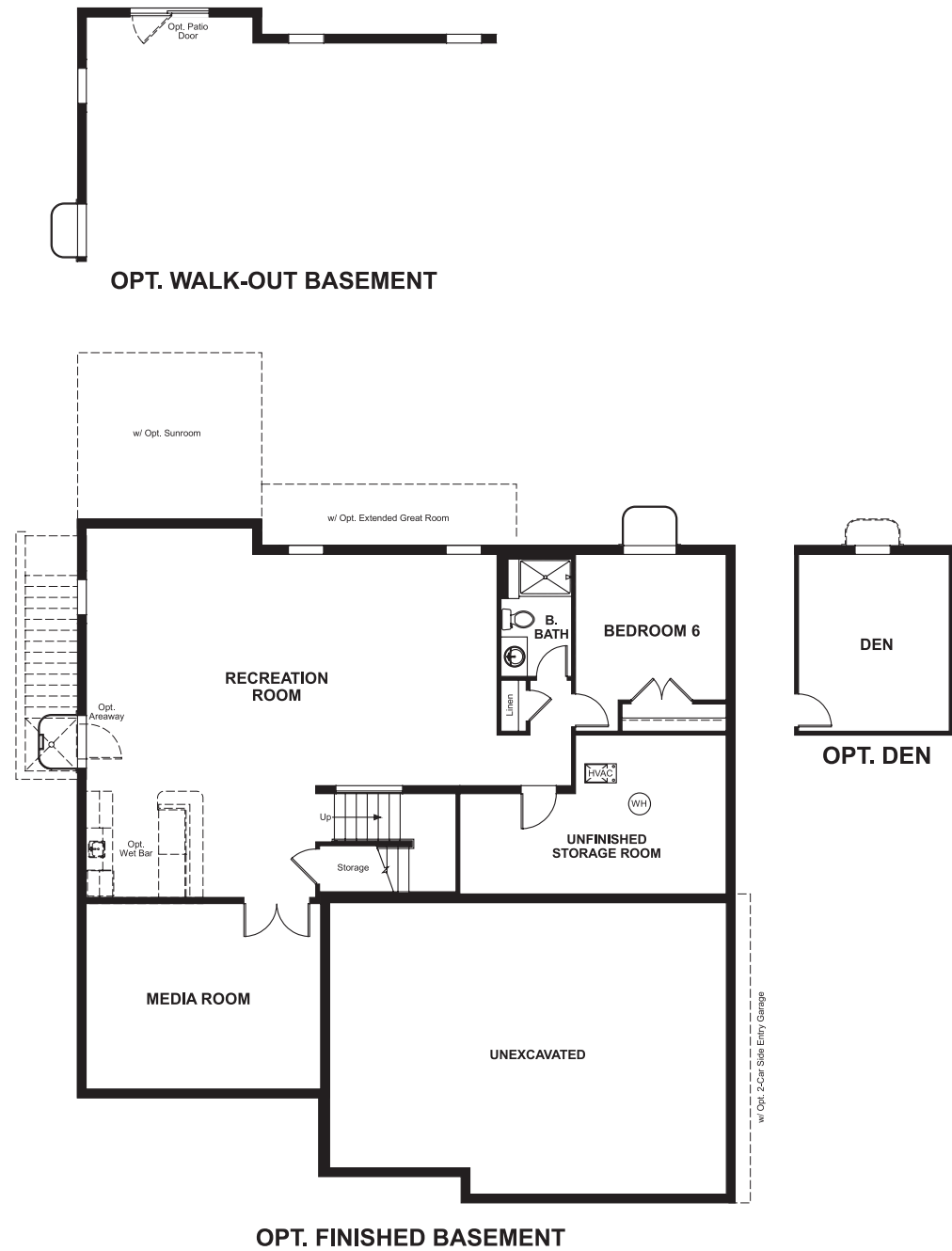

**COMMUNITY LOCATION**  
Courthouse Road and Shelton Shop Road  
Stafford, VA 22554  
888-891-7349

**HOME GALLERY**  
11393 Government Center Parkway  
Fairfax, VA 22030  
888-891-7349



Shelton Woods  
**DONOVAN**

**Approx. square feet:** 3,100  
**Stories:** 2  
**Bedrooms:** 4 - 6  
**Garage:** 3-car  
**Plan Number:** V639

A dramatic two-story entry welcomes guests to the distinctive Donovan plan. The main floor also includes a study, an expansive great room and a formal dining room with a butler's pantry leading to a well-appointed kitchen with optional gourmet features. Upstairs, relax in the luxurious master suite with optional deluxe bath. Personalize this plan with a wraparound porch, and sunroom.



**Elevation D**

**Available elevations:**



**Elevation A**



**Elevation B**



**Elevation C**



**Elevation D**



**Elevation E**



**Elevation F**



**Elevation G**



**Elevation H**



**Elevation J**

**COMMUNITY LOCATION**  
Courthouse Road and Shelton Shop Road  
Stafford, VA 22554  
888-891-7349

**HOME GALLERY**  
11393 Government Center Parkway  
Fairfax, VA 22030  
888-891-7349



