

Cloverly Forest  
**HOPEWELL**

**Approx. square feet:** 2,650  
**Stories:** 2  
**Bedrooms:** 3 - 6

**Garage:** 2- to 3-car  
**Plan Number:** M724

Cloverly Forest  
**HOPEWELL**

**Floor Plan**  
Basement



**Elevation A**

**Available elevations:**



**Elevation A**



**Elevation B**



**Elevation D**



**Elevation G**



**Elevation H**



**Elevation J**

**Approx. square feet:** 2,650  
**Stories:** 2  
**Bedrooms:** 3 - 6  
**Garage:** 2- to 3-car  
**Plan Number:** M724

Love to entertain? The Hopewell's wide open great room and dining area are ideal for gathering with friends and family. The adjacent kitchen allows you to interact with guests without interrupting meal prep. Opt for a sunroom or covered patio for even more space to mingle. Upstairs, enjoy a loft, two guest rooms and a large master bedroom with a private bath and immense walk-in closet. Personalize with a tech center, bonus bedrooms, a deluxe master bath and more.

**COMMUNITY LOCATION**  
1016 Briggs Chaney  
Silver Spring, MD 20905  
301-861-3046

**HOME GALLERY**  
6210 Old Dobbin Lane, Suite 190  
Columbia, MD 21045  
888-772-4545

**COMMUNITY LOCATION**  
1016 Briggs Chaney  
Silver Spring, MD 20905  
301-861-3046

**HOME GALLERY**  
6210 Old Dobbin Lane, Suite 190  
Columbia, MD 21045  
888-772-4545

Cloverly Forest  
**HOPEWELL**

**Approx. square feet: 2,650**  
**Stories: 2**  
**Bedrooms: 3 - 6**

**Garage: 2- to 3-car**  
**Plan Number: M724**

**Floor Plan**  
Main Floor

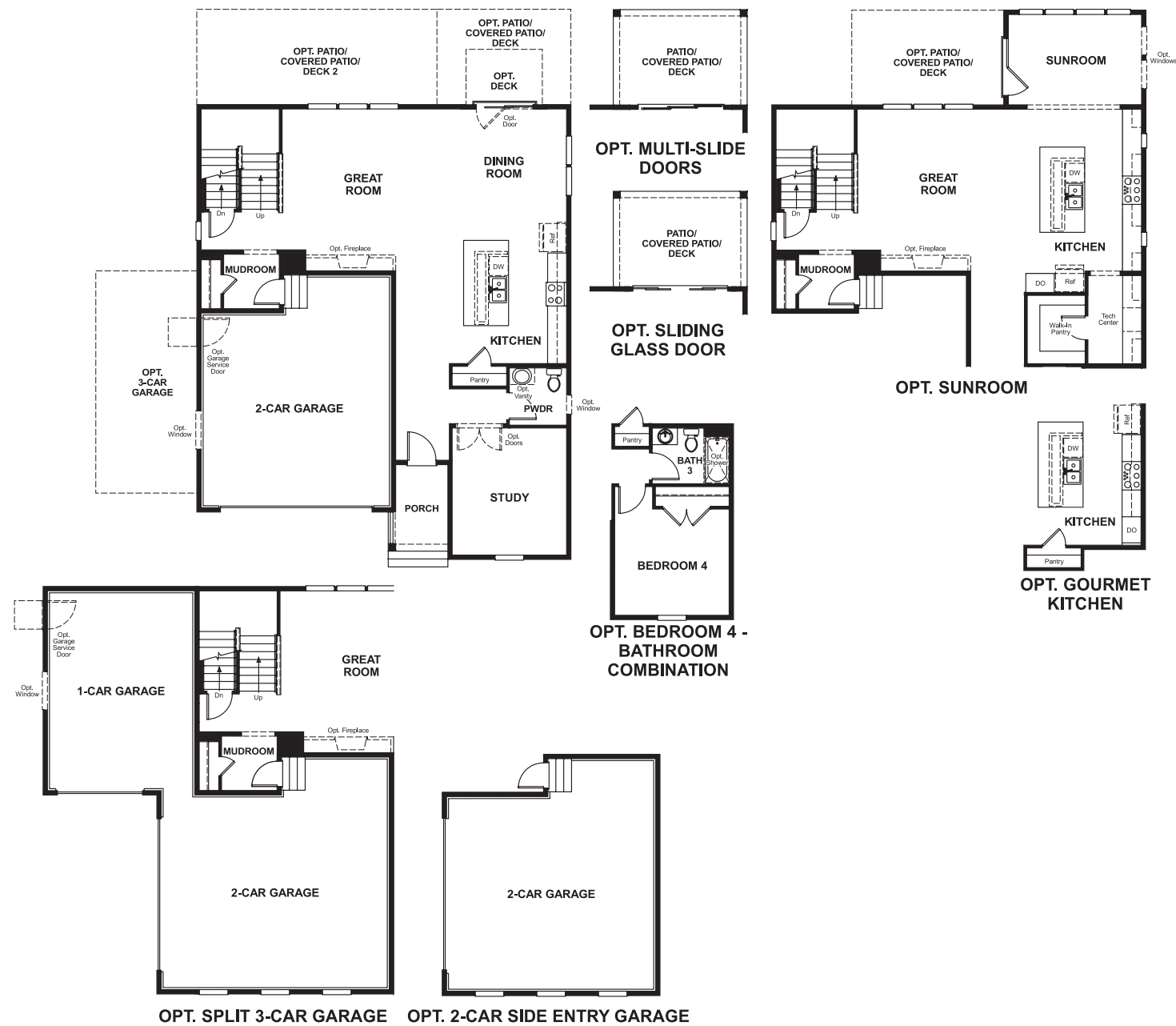

**Floor Plan**  
Second Floor

