

Arden Park
BEDFORD

Approx. square feet: 2,300
Stories: 2
Bedrooms: 3 - 5

Garage: 2- to 3-car
Plan Number: M722

Arden Park
BEDFORD

Approx. square feet: 2,300
Stories: 2
Bedrooms: 3 - 5
Garage: 2- to 3-car
Plan Number: M722

The beautiful Bedford plan offers two stories of smartly designed living space. On the main floor, you'll find a spacious dining room, great room and kitchen with a center island, as well as a convenient mudroom and powder room off the 2-car garage. Upstairs, there's a versatile loft, centrally located laundry room, hall bath and three inviting bedrooms—including the master bedroom with walk-in closet and private bath. Options: gourmet kitchen, finished basement, deluxe master bath, bedroom in lieu of the loft, sunroom, 3-car garage and covered patio.

Floor Plan
Basement



Elevation A

Available elevations:



Elevation A



Elevation B



Elevation C



Elevation D



Elevation E



Elevation F



Elevation G



Elevation H



Elevation J

COMMUNITY ADDRESS
1458 North Rolling Road
Catonsville, MD 21228
410-312-2829

HOME GALLERY
6210 Old Dobbin Lane, Suite 190
Columbia, MD 21045
888-772-4545



COMMUNITY ADDRESS
1458 North Rolling Road
Catonsville, MD 21228
410-312-2829

HOME GALLERY
6210 Old Dobbin Lane, Suite 190
Columbia, MD 21045
888-772-4545



Arden Park
BEDFORD

Approx. square feet: 2,300
Stories: 2
Bedrooms: 3 - 5

Garage: 2- to 3-car
Plan Number: M722

Floor Plan
Main Floor

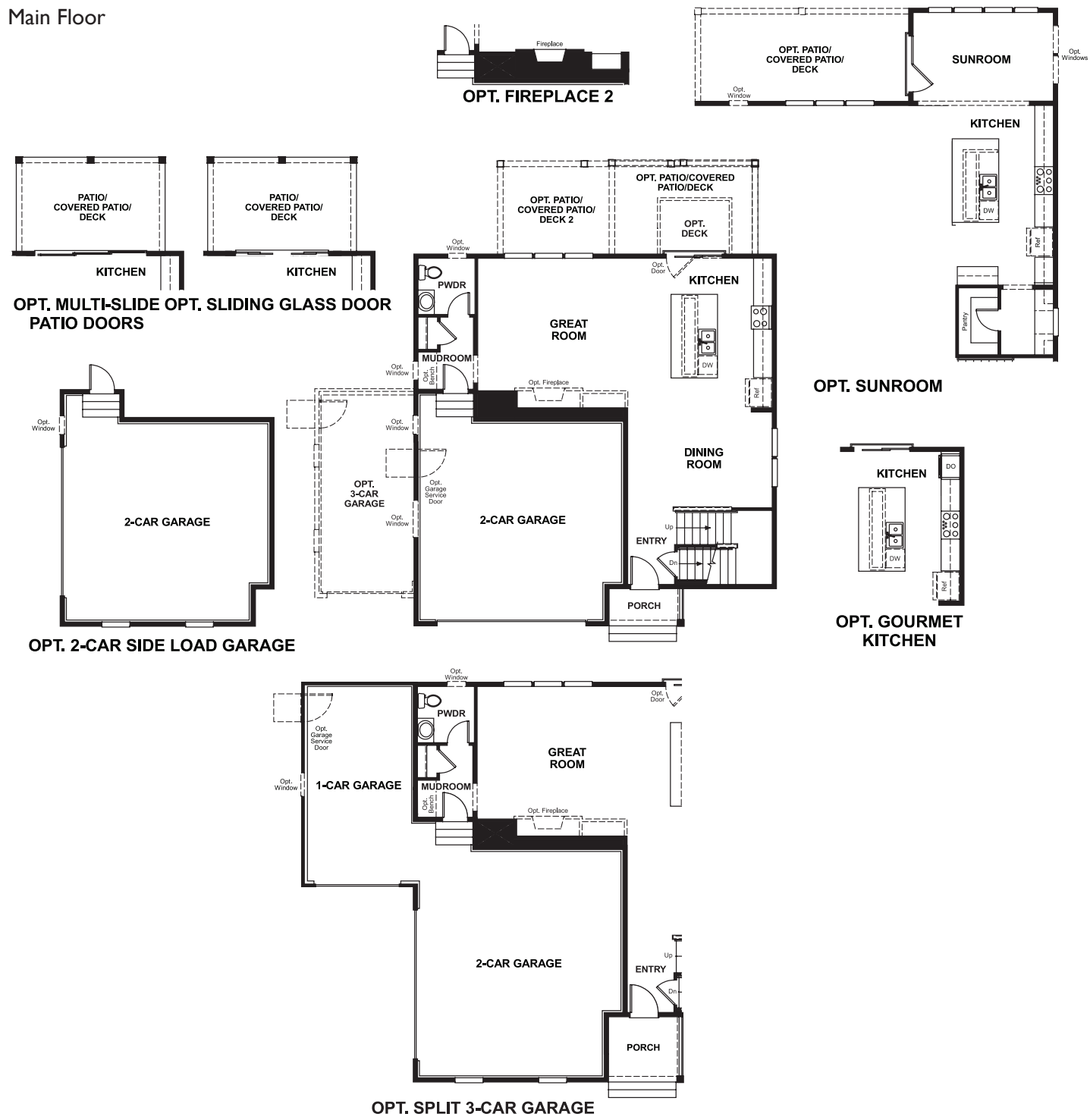

Floor Plan
Second Floor

