RICHMOND AMERICAN HOMES

HARTMAN

Elevation A

Approx. square feet: 3,650
Stories: 2
Bedrooms: 4 - 6
Garage: 3-car
Plan Number: F36H

A perfect home for entertaining, the Hartman welcomes guests with a striking two-story foyer. Chat with friends at the breakfast bar in the gourmet kitchen or seat them in the formal dining room. Ascend the open staircase to find a luxurious master suite with deluxe bath and a convenient tech center with built-in desk. Options for a fifth and sixth bedroom or a loft are available.

Available elevations:

Elevation A

Elevation B

Elevation C - Shown w/Opt stone

Elevation D

Elevation E

Elevation F

Elevation J

HOME GALLERY
762 South Northlake Boulevard
Altamonte Springs, FL 32701
321-418-3095

Floorplans and renderings are conceptual drawings and may vary from actual plans and homes as built. Options and features may not be available on all homes and are subject to change without notice. Actual homes may vary from photos and/or drawings which show upgraded landscaping and may not represent the lowest-priced homes in the community. Features may include optional upgrades and may not be available on all homes. Square footage numbers are approximate and are subject to change without notice. Prices, specifications and availability subject to change without notice. ©2016 Richmond American Homes, Richmond American Homes of Florida, LP, CBC1257429. 01/14/2016

HOME GALLERY
762 South Northlake Boulevard
Altamonte Springs, FL 32701
321-418-3095

Floorplans and renderings are conceptual drawings and may vary from actual plans and homes as built. Options and features may not be available on all homes and are subject to change without notice. Actual homes may vary from photos and/or drawings which show upgraded landscaping and may not represent the lowest-priced homes in the community. Features may include optional upgrades and may not be available on all homes. Square footage numbers are approximate and are subject to change without notice. Prices, specifications and availability subject to change without notice. ©2016 Richmond American Homes, Richmond American Homes of Florida, LP, CBC1257429. 01/14/2016

RICHMOND AMERICAN HOMES

HARTMAN

Approx. square feet: 3,650
Stories: 2
Bedrooms: 4 - 6

Garage: 3-car
Plan Number: F36H

Floor Plan
Main Floor

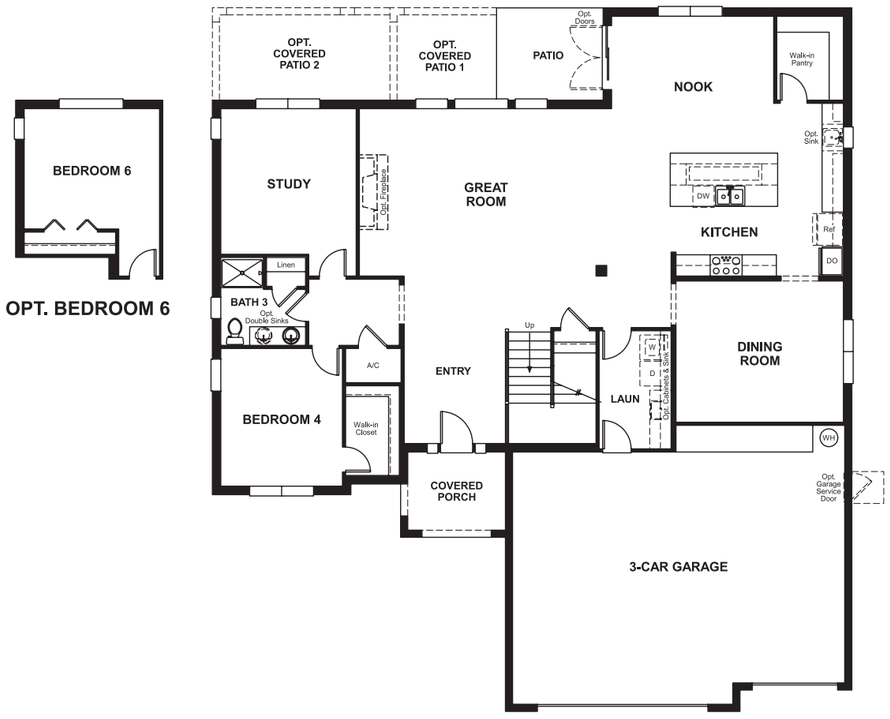

THIS PLAN'S PROJECTED
HERS® INDEX = 66 *
Projected Rating Based on Plans – Field Confirmation Required

How does this floor plan rate?
Take a look: **100** = Standard new home+ **130** = Typical resale home++
The lower the number, the better! Refer to the RESNET® HERS index brochure or go to **www.RESNET.us** for details.

Floor Plan
Second Floor

What's a HERS® Index? *HERS stands for Home Energy Rating System, a system created by RESNET® to measure home energy efficiency.^*
A Projected HERS index or rating is a computer simulation performed prior to construction by a third-party HERS rater using RESNET-accredited rating software, rated feature and specification data derived from home plans, features and specifications, and other data selected or assumed by the rater. The projected HERS index is approximate and is subject to change without notice. Actual results will vary.

*This information is presented for education purposes only. The HERS index for a confirmed rating will be determined by a third-party HERS rater based on data gathered from on-site observations and, if required, testing of rated features for a home as featured, optioned, located, oriented and/or built.
+Standard new home is based on the RESNET® Reference Home definition with a HERS® index of 100 (based on the 2006 International Energy Conservation Code).
++Typical resale home is based on the U.S. Department of Energy definition with a HERS® index of 130.

^RESNET® has developed the HERS® index to indicate the comparative efficiencies of homes. It is no guarantee that energy efficiencies will be achieved.