RICHMOND AMERICAN HOMES

PORTFOLIO AT LUCERO

THE AUGUSTA

Approx. 1,940 sq. ft. | 3 to 4 bed | 2 bath | 2-car garage | Plan #P740

ELEVATION C

ABOUT THE AUGUSTA

The ranch-style Augusta floor plan boasts ample space for entertaining, including an expansive great room, a tranquil covered patio, an inviting dining area and a gourmet kitchen boasting a center island and walk-in pantry. Other notable features include a lavish primary suite with a deluxe bath and roomy walk-in closet, two secondary bedrooms, a shared bath with double sinks, a central laundry and a drop zone. Make this home your own by opting for a study in lieu of a bedroom, an additional bedroom in place of a storage area, and a soaking tub in the primary bathroom.

ELEVATION A

ELEVATION B

COMMUNITY LOCATION:

Portfolio at Lucero | 16933 W. Ardmore Road | Goodyear, AZ 85338 | **480.448.7007**

HOME GALLERY LOCATION:

Phoenix Home Gallery™ | 16427 N. Scottsdale Road, Suite 175 | Scottsdale, AZ 85254 | **877.444.1485**

*This information is presented for educational purposes only. The HERS® index for a confirmed rating will be determined by a third-party HERS rater based on data gathered from on-site observations and, if required, testing of rated features for a home as featured, optioned, located, oriented and/or built.

**Standard new home is based on the RESNET® Reference Home definition with a HERS index of 100 (based on the 2006 International Energy Conservation Code).

***Typical resale home is based on the U.S. Department of Energy definition with a HERS index of 130.

^RESNET has developed the HERS index to indicate the comparative efficiencies of homes. It is no guarantee that energy efficiencies will be achieved.

EQUAL HOUSING OPPORTUNITY

Floor plans and renderings are conceptual drawings and may vary from actual plans and homes as built. Options and features may not be available on all homes and are subject to change without notice. Actual homes may vary from photos and/or drawings which show upgraded landscaping and may not represent the lowest-priced homes in the community. Features may include optional upgrades and may not be available on all homes. Prices, specifications and availability are subject to change without notice. Square footage is approximate and subject to change without notice. ©2025 Richmond American Homes, Richmond American Homes of Arizona, Inc. (a public report is available on the state real estate department's website), Richmond American Construction, Inc. ROC #206612. 11/21/2025

THE AUGUSTA | Approx. 1,940 sq. ft. | 3 to 4 bed | 2 bath | 2-car garage | Plan #P740

MAIN FLOOR

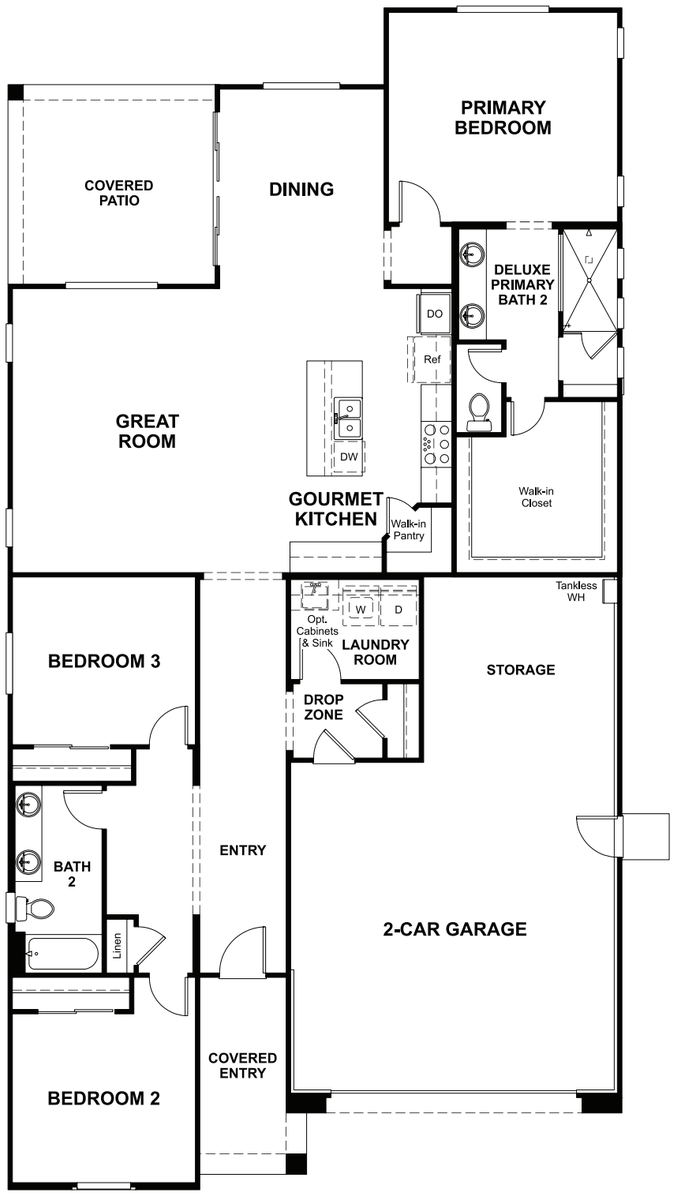

MAIN-FLOOR OPTIONS

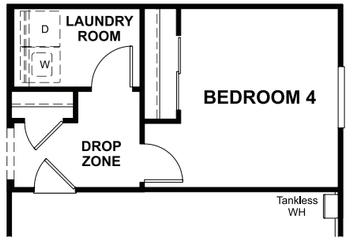

OPT. BEDROOM 4

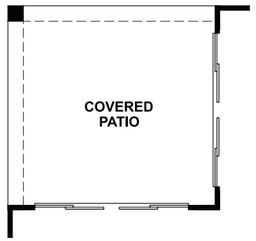

OPT. 10' CENTER-MEET DOORS AT GREAT ROOM

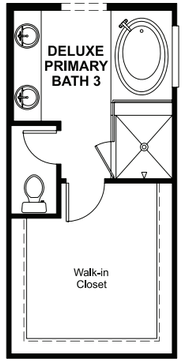

OPT. DELUXE PRIMARY BATH 3

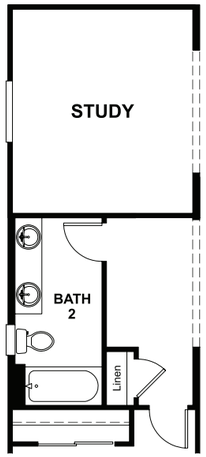

OPT. STUDY

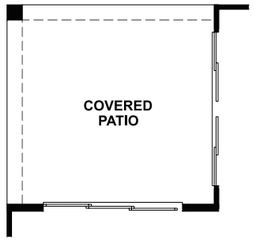

OPT. 9' MULTI-SLIDE DOORS AT GREAT ROOM

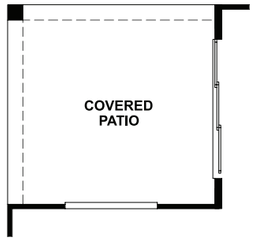

OPT. 9' MULTI-SLIDE DOORS AT DINING

THIS PLAN'S PROJECTED
HERS® INDEX = 44*
Projected rating based on plans – field confirmation required

How does this floor plan rate?
Take a look: **100** = standard new home** **130** = typical resale home***
The lower the number, the better! Refer to the RESNET® HERS index brochure or go to **RESNET.us** and **HERSindex.com**

What's a HERS® index? *HERS stands for Home Energy Rating System, a system created by RESNET® to measure home energy efficiency.*^
A projected HERS index or rating is a computer simulation performed prior to construction by a third-party HERS rater using RESNET-accredited rating software, rated feature and specification data derived from home plans, features and specifications, and other data selected or assumed by the rater. The projected HERS index is approximate and is subject to change without notice. Actual results will vary.