RICHMOND AMERICAN HOMES

DESERT BLOOM AT MONARCH

THE ASHWOOD

Approx. 2,310 sq. ft. | 4 to 5 bed | 3 bath | 2- to 3-car garage | Plan #T959

ELEVATION D

ABOUT THE ASHWOOD

The ranch-style Ashwood plan offers a large great room with center-meet doors leading onto a relaxing covered patio, a roomy dining nook and an impressive kitchen boasting a center island and walk-in pantry. Four bedrooms are included, highlighted by a lavish primary suite showcasing a generous walk-in closet and a private bath with double sinks. You'll also appreciate a central laundry, a quiet study, a mudroom and two shared baths.

ELEVATION A

ELEVATION B

ELEVATION C

COMMUNITY LOCATION:

Desert Bloom at Monarch | 12868 N Bovine Drive | Marana, AZ 85653 | **520.498.4155**

*This information is presented for educational purposes only. The HERS® index for a confirmed rating will be determined by a third-party HERS rater based on data gathered from on-site observations and, if required, testing of rated features for a home as featured, optioned, located, oriented and/or built.

**Standard new home is based on the RESNET® Reference Home definition with a HERS index of 100 (based on the 2006 International Energy Conservation Code).

***Typical resale home is based on the U.S. Department of Energy definition with a HERS index of 130.

^RESNET has developed the HERS index to indicate the comparative efficiencies of homes. It is no guarantee that energy efficiencies will be achieved.

EQUAL HOUSING OPPORTUNITY

Floor plans and renderings are conceptual drawings and may vary from actual plans and homes as built. Options and features may not be available on all homes and are subject to change without notice. Actual homes may vary from photos and/or drawings which show upgraded landscaping and may not represent the lowest-priced homes in the community. Features may include optional upgrades and may not be available on all homes. Prices, specifications and availability are subject to change without notice. Square footage is approximate and subject to change without notice. ©2026 Richmond American Homes, Richmond American Homes of Arizona, Inc. (a public report is available on the state real estate department's website), Richmond American Construction, Inc. ROC #206612. 05/11/2026

THE ASHWOOD | Approx. 2,310 sq. ft. | 4 to 5 bed | 3 bath | 2- to 3-car garage | Plan #T959

MAIN FLOOR

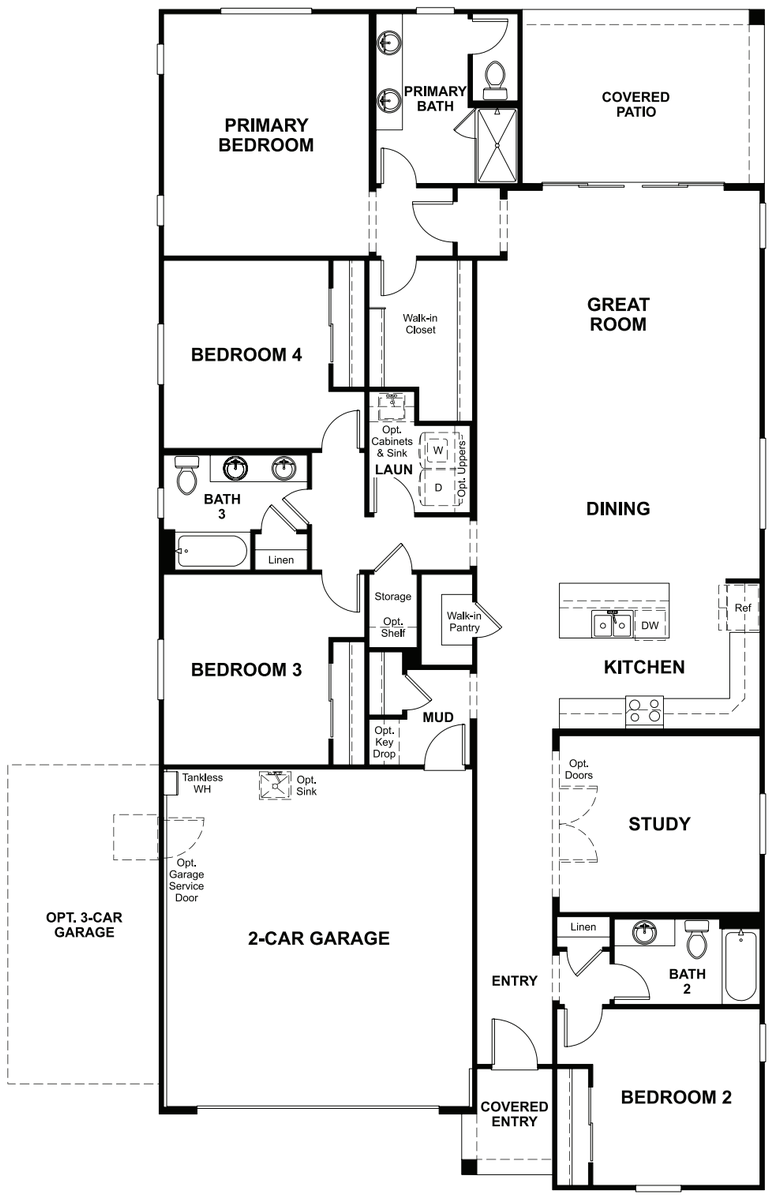

MAIN-FLOOR OPTIONS

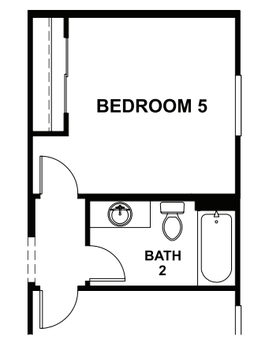

OPT. BEDROOM 5

THIS PLAN'S PROJECTED
HERS® INDEX = 46*
Projected rating based on plans – field confirmation required

How does this floor plan rate?
Take a look: **100** = standard new home** **130** = typical resale home***
The lower the number, the better! Refer to the RESNET® HERS index brochure or go to **RESNET.us** and **HERSindex.com**

What's a HERS® index? *HERS stands for Home Energy Rating System, a system created by RESNET® to measure home energy efficiency.*^
A projected HERS index or rating is a computer simulation performed prior to construction by a third-party HERS rater using RESNET-accredited rating software, rated feature and specification data derived from home plans, features and specifications, and other data selected or assumed by the rater. The projected HERS index is approximate and is subject to change without notice. Actual results will vary.