RICHMOND AMERICAN HOMES

WINDSOR HEIGHTS

THE DILLON II

Approx. 3,220 to 3,690 sq. ft. | 4 to 6 bed | 3.5 to 4 bath | 3-car garage | Plan #L399

ELEVATION C

ABOUT THE DILLON II

The stunning Dillon II plan greets guests with a covered front porch and an airy two-story entry. Inside, you'll find an impressive great room, a formal dining room, and a professional lite kitchen boasting a center island, adjacent nook, and butler's and walk-in pantries. The main floor also features a convenient laundry and either a spacious study and powder room or a bedroom and full bath. Upstairs, enjoy three secondary bedrooms, two additional bathrooms, and a lavish primary suite showcasing a sizable walk-in closet and private bath with double sinks. Personalization options include a full professional kitchen, a morning room, a large loft, a deluxe primary bathroom, and a tranquil covered patio.

ELEVATION A

ELEVATION B

COMMUNITY LOCATION:

Windsor Heights | Durango Drive and Alexander Road | Las Vegas, NV 89129 | **702.638.4440**

*This information is presented for educational purposes only. The HERS® index for a confirmed rating will be determined by a third-party HERS rater based on data gathered from on-site observations and, if required, testing of rated features for a home as featured, optioned, located, oriented and/or built.

**Standard new home is based on the RESNET® Reference Home definition with a HERS index of 100 (based on the 2006 International Energy Conservation Code).

***Typical resale home is based on the U.S. Department of Energy definition with a HERS index of 130.

^RESNET has developed the HERS index to indicate the comparative efficiencies of homes. It is no guarantee that energy efficiencies will be achieved.

EQUAL HOUSING OPPORTUNITY

Floor plans and renderings are conceptual drawings and may vary from actual plans and homes as built. Options and features may not be available on all homes and are subject to change without notice. Actual homes may vary from photos and/or drawings which show upgraded landscaping and may not represent the lowest-priced homes in the community. Features may include optional upgrades and may not be available on all homes. Prices, specifications and availability are subject to change without notice. Square footage is approximate and subject to change without notice. ©2026 Richmond American Homes. In Nevada, homes are offered by Richmond American Homes of Nevada, Inc. (Nevada Contractor License #0026417) 05/21/2026

THE DILLON II | Approx. 3,220 to 3,690 sq. ft. | 4 to 6 bed | 3.5 to 4 bath | 3-car garage | Plan #L399

MAIN FLOOR

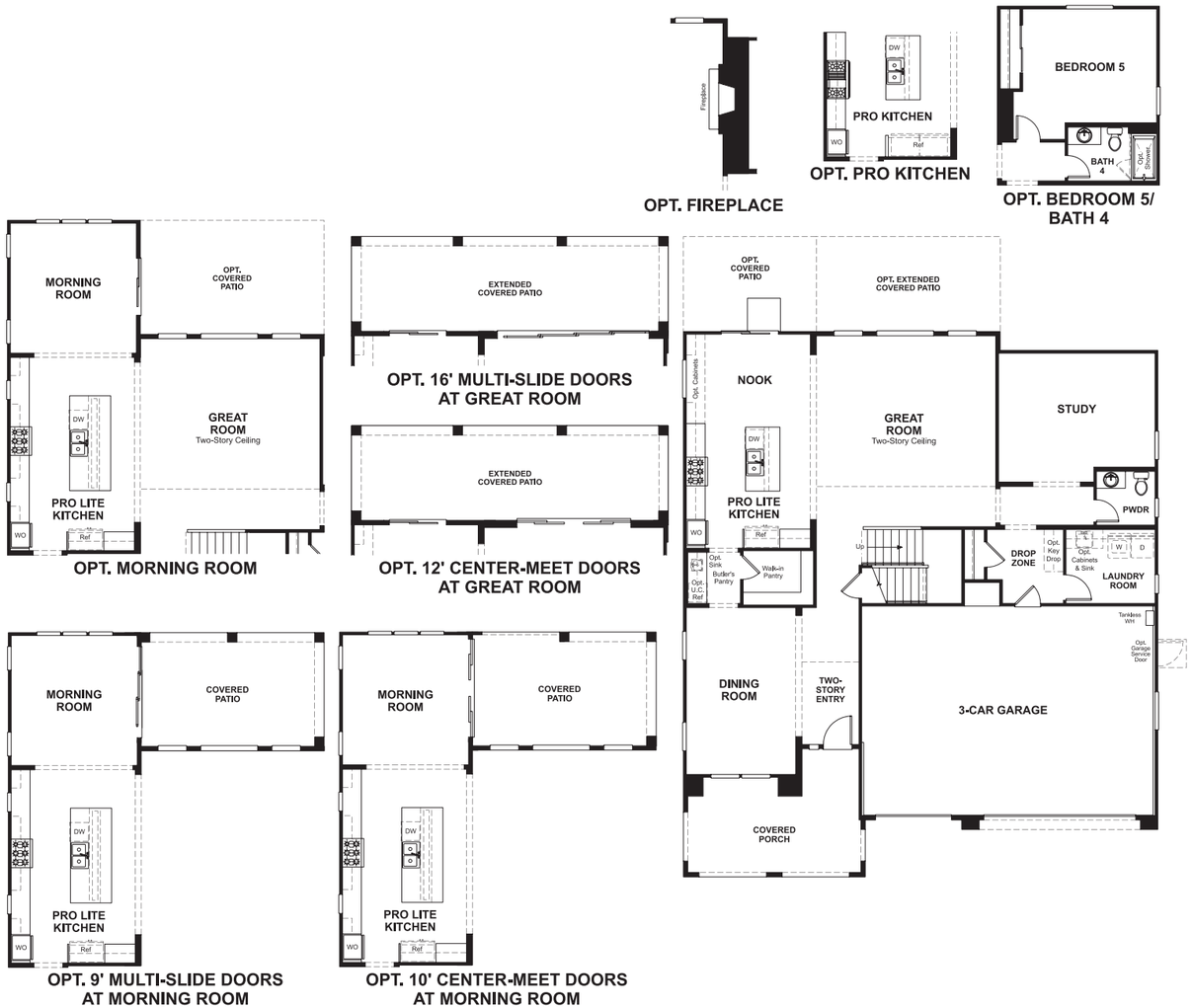

SECOND FLOOR

THIS PLAN'S PROJECTED
HERS® INDEX = 43*
Projected rating based on plans – field confirmation required

How does this floor plan rate?
Take a look: **100** = standard new home** **130** = typical resale home***
The lower the number, the better! Refer to the RESNET® HERS index brochure or go to **RESNET.us** and **HERSindex.com**

What's a HERS® index? *HERS stands for Home Energy Rating System, a system created by RESNET® to measure home energy efficiency.*^
A projected HERS index or rating is a computer simulation performed prior to construction by a third-party HERS rater using RESNET-accredited rating software, rated feature and specification data derived from home plans, features and specifications, and other data selected or assumed by the rater. The projected HERS index is approximate and is subject to change without notice. Actual results will vary.