RICHMOND AMERICAN HOMES

THE GLEN

THE ARLINGTON

Approx. 1,880 sq. ft. | 3 to 5 bed | 2 to 3 bath | 2- to 3-car garage | Plan #R721

BASEMENT

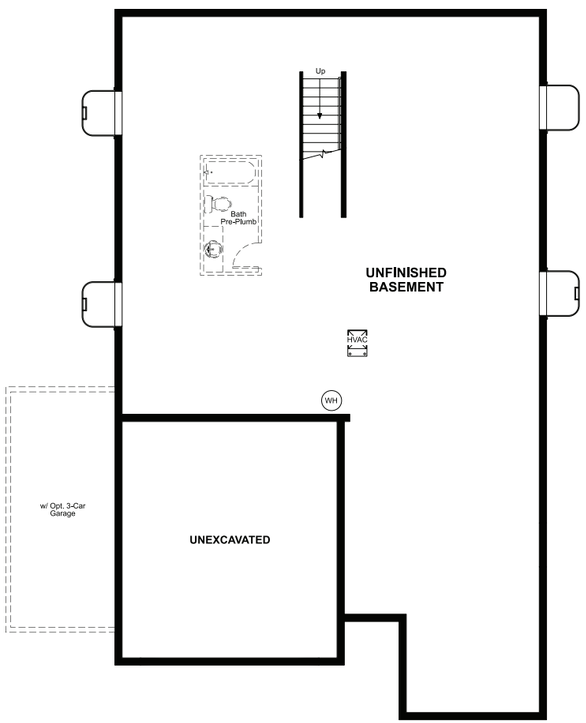

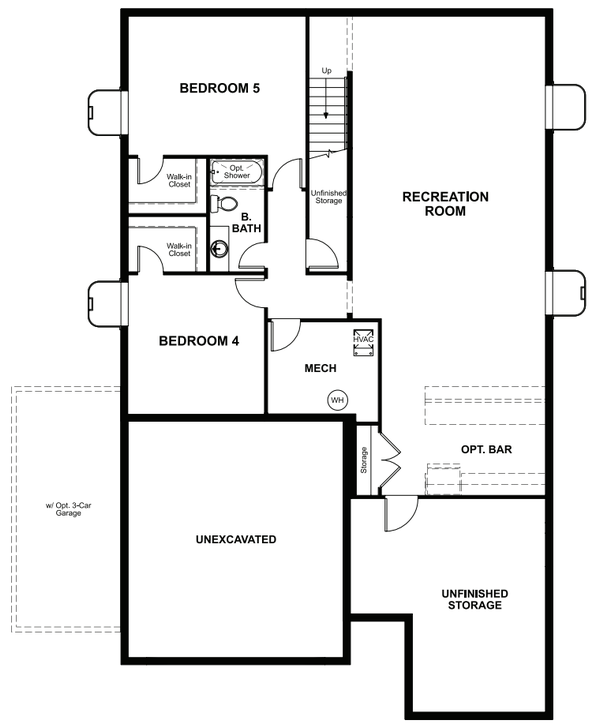

OPT. FINISHED BASEMENT

ELEVATION F

ABOUT THE ARLINGTON

Welcome home to the Arlington, a ranch-style plan designed for how you live. Here, smart storage solutions—like the drop zone, roomy kitchen pantry, and linen closets—help to corral your family's clutter. Inviting living spaces encourage connection and relaxation. An impressive primary suite provides the perfect retreat at the end of a long day, offering a spa-like bathroom with optional deluxe features. A versatile basement, which can be finished, allows room for flexibility through life's many changes. In this home, every day can truly feel effortless..

ELEVATION A

ELEVATION B

ELEVATION C

ELEVATION D

ELEVATION E

COMMUNITY LOCATION:

The Glen | 9338 Horsemint Trail | Colorado Springs, CO 80925 | **303.850.5750**

EQUAL HOUSING OPPORTUNITY

Floor plans and renderings are conceptual drawings and may vary from actual plans and homes as built. Options and features may not be available on all homes and are subject to change without notice. Actual homes may vary from photos and/or drawings which show upgraded landscaping and may not represent the lowest-priced homes in the community. Features may include optional upgrades and may not be available on all homes. Prices, specifications and availability are subject to change without notice. Square footage is approximate and subject to change without notice. ©2026 Richmond American Homes, Richmond American Homes of Colorado, Inc. 08/03/26

THE ARLINGTON | Approx. 1,880 sq. ft. | 3 to 5 bed | 2 to 3 bath | 2- to 3-car garage | Plan #R721

MAIN FLOOR

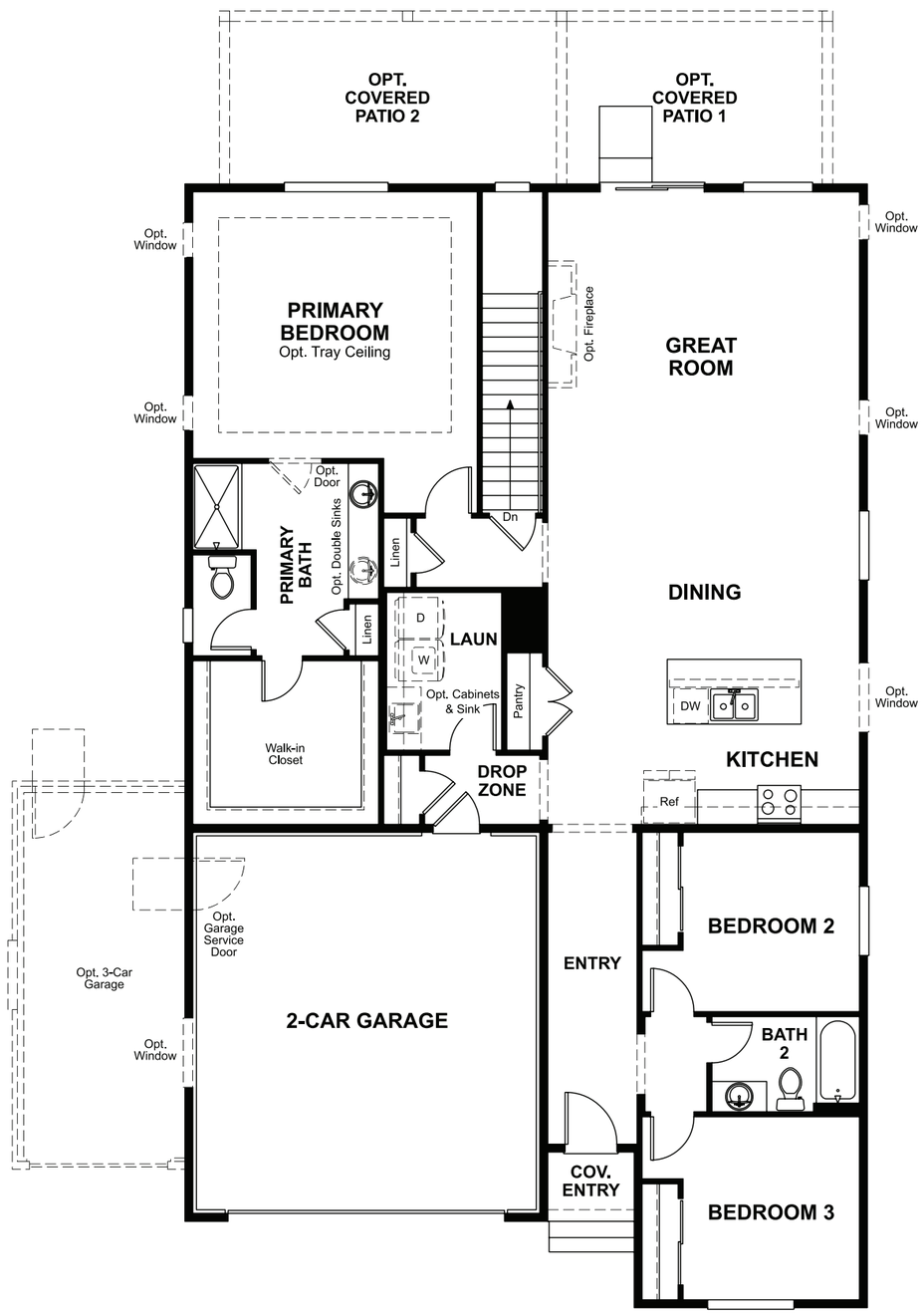

MAIN-FLOOR OPTIONS

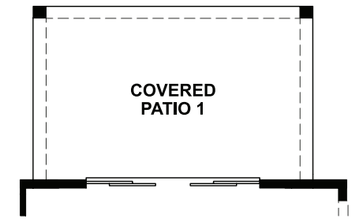

OPT. 10' CENTER-MEET DOORS

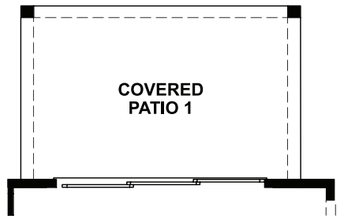

OPT. 12' MULTI-SLIDE DOORS

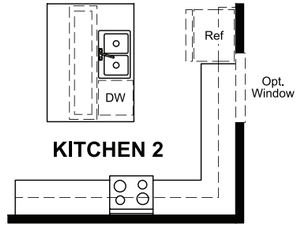

OPT. KITCHEN 2

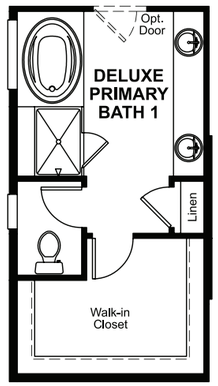

OPT. DELUXE PRIMARY BATH 1

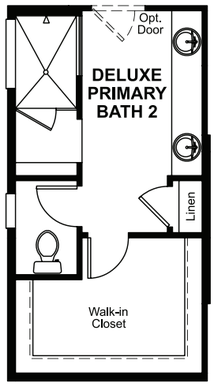

OPT. DELUXE PRIMARY BATH 2