SEASONS™ COLLECTION

THE LYNWOOD

Approx. 2,130 sq. ft. | 4 to 5 bed | 2.5 bath | 2-car garage | Plan #F952

ELEVATION J

ABOUT THE LYNWOOD

A charming covered entry gives the Lynwood plan ample curb appeal. On the main floor, you'll find a convenient powder room, a spacious great room and a well-appointed kitchen featuring a center island, walk-in pantry and dining nook. Other highlights include a central laundry, a mudroom, an elegant owner's suite showcasing a private bath and oversized walk-in closet, and a relaxing covered patio. Upstairs, discover a versatile loft, three additional bedrooms with walk-in closets and a shared bath. Personalize this plan with an array of exciting options, including a fifth bedroom in lieu of the loft, an extended covered patio, a 3-car garage and more!

ELEVATION G

ELEVATION H

DESIGN CENTER LOCATION:

Orlando Home Gallery™ | 2822 Commerce Park Drive, Suite 100 | Orlando, FL 32819 | **407.450.7320**

EQUAL HOUSING OPPORTUNITY

Floor plans and renderings are conceptual drawings and may vary from actual plans and homes as built. Options and features may not be available on all homes and are subject to change without notice. Actual homes may vary from photos and/or drawings which show upgraded landscaping and may not represent the lowest-priced homes in the community. Features may include optional upgrades and may not be available on all homes. Prices, specifications and availability are subject to change without notice. Square footage is approximate and subject to change without notice. ©2022 Richmond American Homes, Richmond American Homes of Florida, LP, CGC1519936 2/11/2022

THE LYNWOOD | Approx. 2,130 sq. ft. | 4 to 5 bed | 2.5 bath | 2-car garage | Plan #F952

MAIN FLOOR

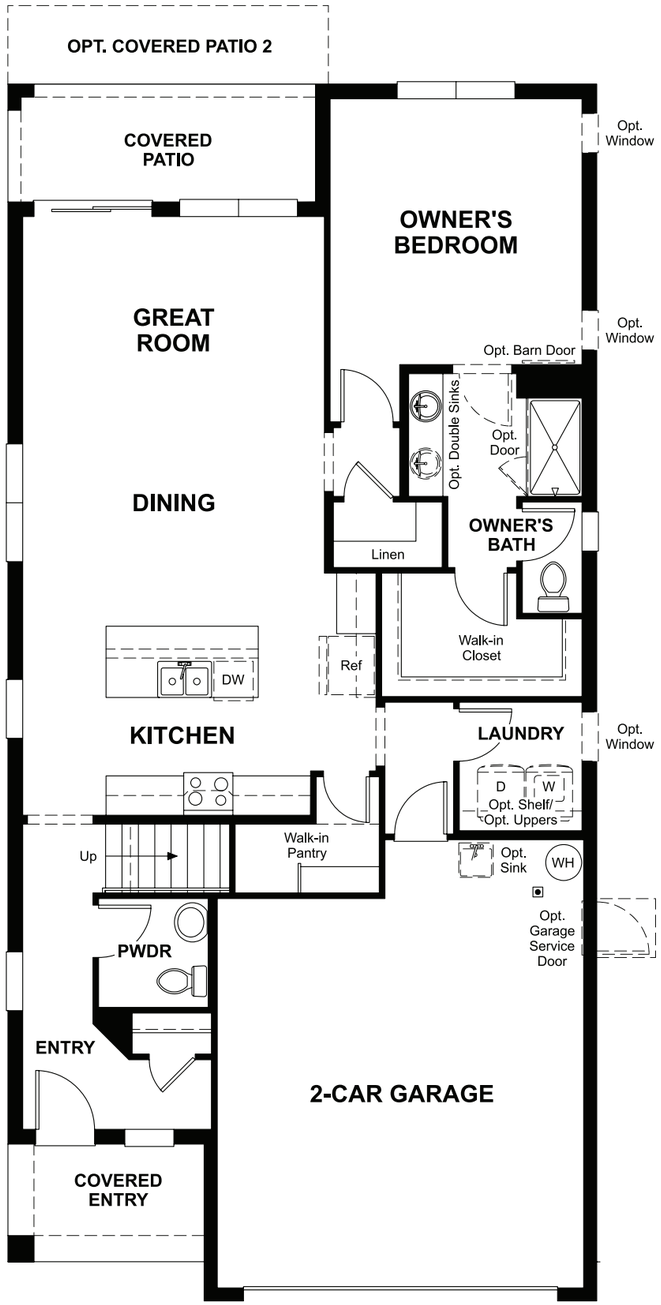

SECOND FLOOR

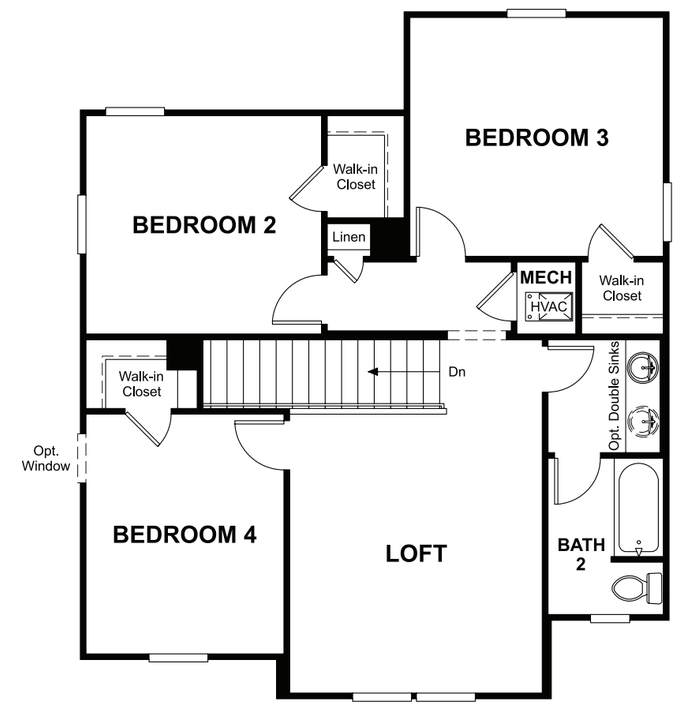

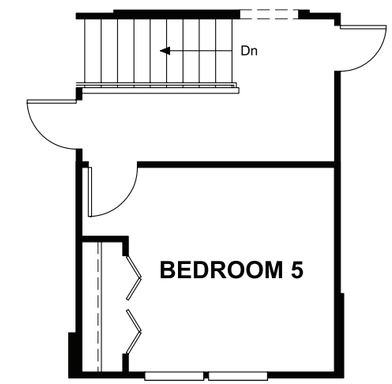

OPT. BEDROOM 5