SEASONS™ COLLECTION

SEASONS AT REVERE

THE MOONSTONE

Approx. 2,660 sq. ft. | 4 to 6 bed | 2.5 to 3 bath | 2- to 3-car garage | Plan #D914

CRAWL SPACE

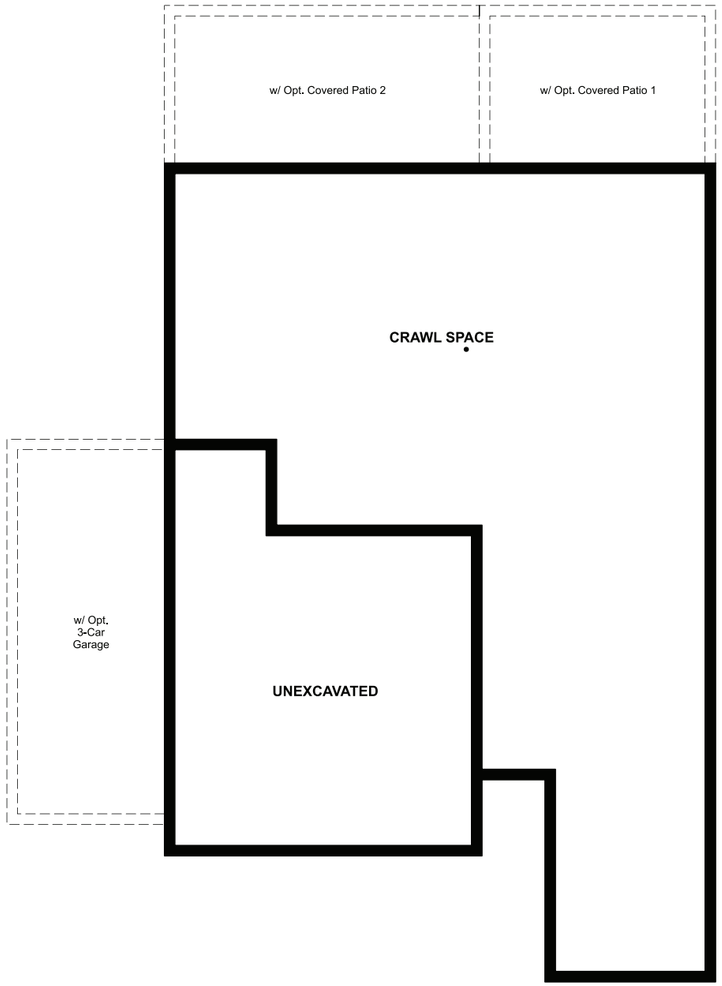

ELEVATION D

ABOUT THE MOONSTONE

Spacious and accommodating, the two-story Moonstone plan features an open-concept main floor and four charming bedrooms upstairs. Just off the entryway, you'll either find a secluded study with nearby powder room or a fifth bedroom with full bath (per homesite). Toward the back of the home, a great room flows into an inviting kitchen with a center island and adjacent dining nook. Upstairs, a sprawling primary suite includes an attached bath and walk-in closet. The second floor will either be built with a loft or an additional bedroom. A covered patio and professionally curated finishes are also included!

ELEVATION A

ELEVATION B

ELEVATION C

COMMUNITY LOCATION:

Seasons at Revere | 4611 Goldflower Drive | Johnstown, CO 80534 | **970.419.7405**

DESIGN CENTER LOCATION:

HG2 by Richmond American™ | 8000 E. Belleview Avenue, Suite D-30 | Greenwood Village, CO 80111 | **888.402.4663**

*This information is presented for educational purposes only. The HERS® index for a confirmed rating will be determined by a third-party HERS rater based on data gathered from on-site observations and, if required, testing of rated features for a home as featured, optioned, located, oriented and/or built.

**Standard new home is based on the RESNET® Reference Home definition with a HERS index of 100 (based on the 2006 International Energy Conservation Code).

***Typical resale home is based on the U.S. Department of Energy definition with a HERS index of 130.

^RESNET has developed the HERS index to indicate the comparative efficiencies of homes. It is no guarantee that energy efficiencies will be achieved.

EQUAL HOUSING OPPORTUNITY

Floor plans and renderings are conceptual drawings and may vary from actual plans and homes as built. Options and features may not be available on all homes and are subject to change without notice. Actual homes may vary from photos and/or drawings which show upgraded landscaping and may not represent the lowest-priced homes in the community. Features may include optional upgrades and may not be available on all homes. Prices, specifications and availability are subject to change without notice. Square footage is approximate and subject to change without notice. ©2023 Richmond American Homes, Richmond American Homes of Colorado, Inc. 09/22/2023

THE MOONSTONE | Approx. 2,660 sq. ft. | 4 to 6 bed | 2.5 to 3 bath | 2- to 3-car garage | Plan #D914

MAIN FLOOR

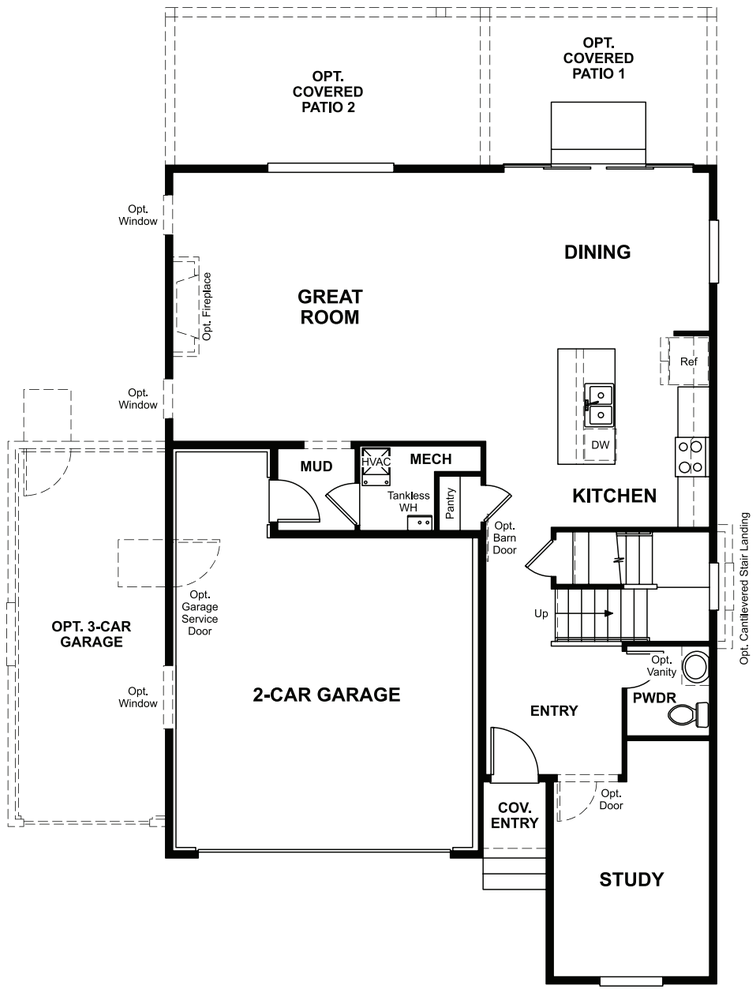

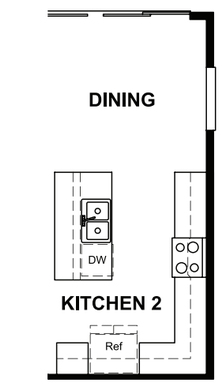

OPT. KITCHEN 2

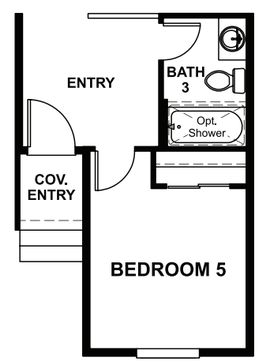

OPT. BEDROOM 5/ BATH 3

SECOND FLOOR

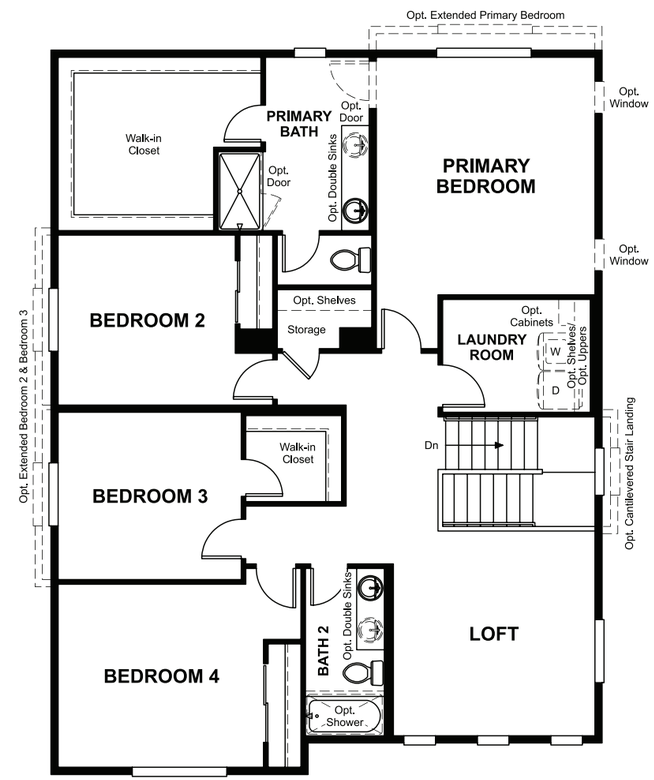

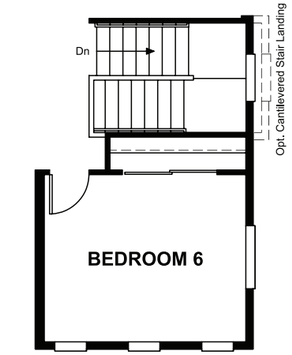

OPT. BEDROOM 6

THIS PLAN'S PROJECTED
HERS® INDEX = 64*
Projected rating based on plans – field confirmation required

How does this floor plan rate?
Take a look: **100** = standard new home^ **130** = typical resale home^^
The lower the number, the better! Refer to the RESNET® HERS index brochure or go to **RESNET.us** and **HERSindex.com**

What's a HERS® index? *HERS stands for Home Energy Rating System, a system created by RESNET® to measure home energy efficiency.*^
A projected HERS index or rating is a computer simulation performed prior to construction by a third-party HERS rater using RESNET-accredited rating software, rated feature and specification data derived from home plans, features and specifications, and other data selected or assumed by the rater. The projected HERS index is approximate and is subject to change without notice. Actual results will vary.