

Chapparal at The Ranch
TRACY



Elevation A

Approx. square feet: 2,800

Stories: 2

Bedrooms: 5 - 6

Garage: 3-car

Plan Number: S34T

The main floor of the Tracy plan is anchored by an expansive great room that flows into an open kitchen with a center island, walk-in pantry, breakfast nook and optional gourmet features. You'll also appreciate the formal living room, convenient bedroom and full bath. The upstairs features a lavish master suite, three generous bedrooms and a versatile loft. Personalization options include a covered patio, great room fireplace and formal dining room with butler's pantry in lieu of the living room.

Available elevations:



Elevation A



Elevation B



Elevation C

COMMUNITY LOCATION

22744 Rolling Brook Lane
Wildomar, CA 92595
800-852-9714

HOME GALLERY

5171 California Avenue
Irvine, CA 92617
800-852-9714



COMMUNITY LOCATION

22744 Rolling Brook Lane
Wildomar, CA 92595
800-852-9714

HOME GALLERY

5171 California Avenue
Irvine, CA 92617
800-852-9714

Chapparral at The Ranch
TRACY

Approx. square feet: 2,800
Stories: 2
Bedrooms: 5 - 6

Garage: 3-car
Plan Number: S34T

Floor Plan
Main Floor

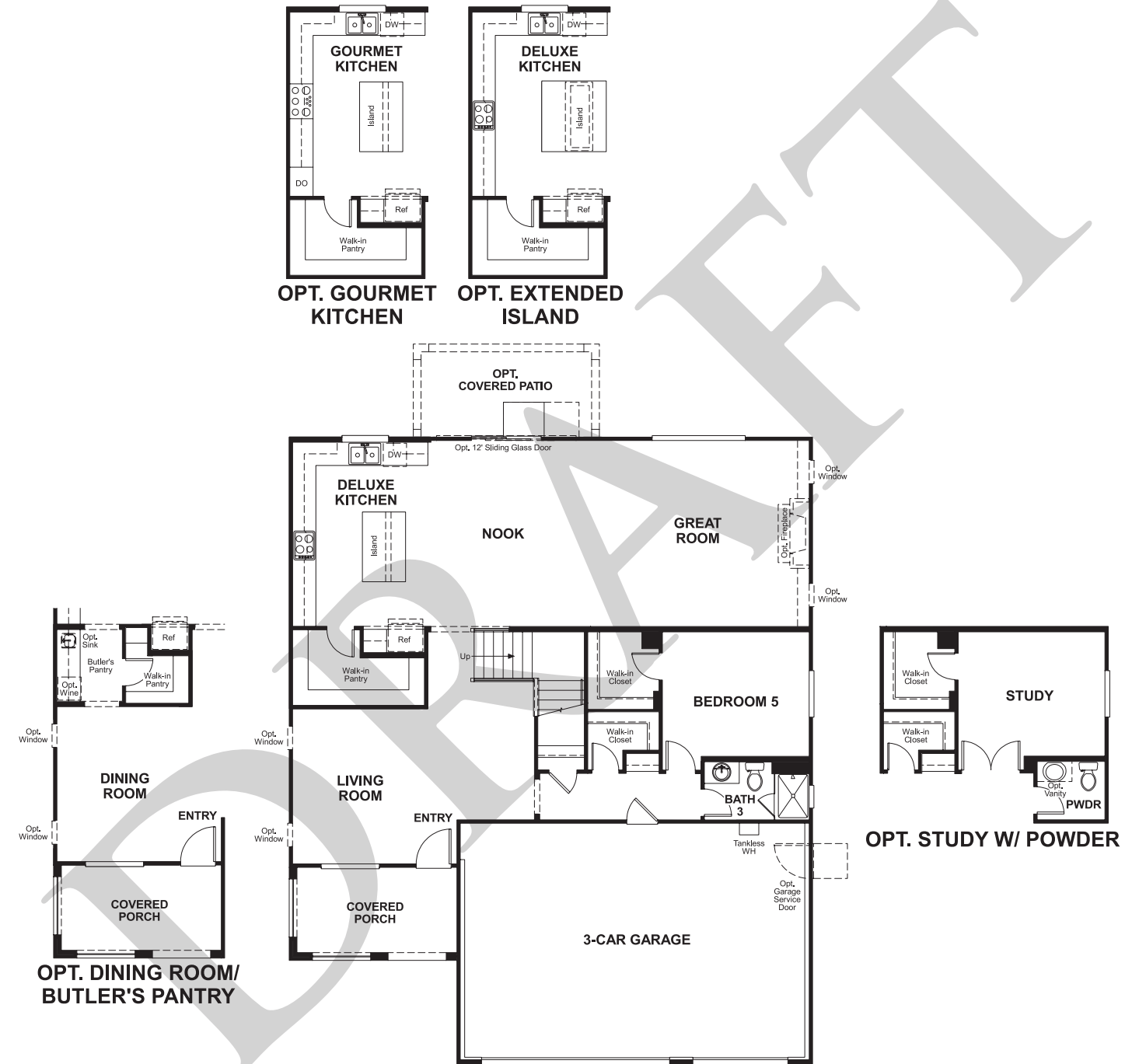

Floor Plan
Second Floor

